Tom Sims Says:

TABLES ARE FURNITURE WIVES MAKE YOU KEEP YOUR FEET OFF

IF YOU DON'T GET YOUR PROGRESS LET US KNOW

CLEARFIELD PROGRESS

THE WEATHER
Snow flurries and colder cold this afternoon and tonight. Thurs. part cloudy with slowly rising temperature.

VOLUME XVII

THE CLEARFIELD PROGRESS, CLEARFIELD, PA., WEDNESDAY EVENING, MAY 9, 1923.

WOMEN WHO DO NOT PAY TAXES CAN BE IMPRISONED NOW

Harrisburg, Pa., May 9.—Governor Pinchot today signed the Moffit Bill, authorizing the imprisonment of women for the non-payment of taxes under the same condition governing the punishment of men for non-payment. Women members of the House and leaders of women's organizations le dthe fight for the enactment of this measure by the General Assembly.

Signs Printing Bill

The Governor also approved the Long Bill, providing for the complete reorganization of the Department of Public Printing. The bill provides for a Director of Publication at a salary of seven thousand dollars per year, and establishing new regulations limiting the bulk of the State printing.

Public printing contracts may be let to any printing plant in the State which meets specifications, and the Director, under direction of the Governor, is given authority to edit and restrain printing. Sponsors of the bill claim it would bring about a large saving in State printing costs.

Reapportion Chester

Among other bills signed by the Governor was the Eyre Bill, reapportioning the representative districts in the County of Chester.

NOT MUCH NEARER TO SOLUTION OF HAZING MYSTERY

Chicago, May 9.—New mysteries were precipitated into the alleged slaying of Leighton Mount, Northwestern University freshman, today.

Three high school boys, Raphael Kelly, Thomas J. Horan and Robert Knaggs told Evanston police that they cut the hole in the Lake Michigan pier under which the victim's body was found. They said this was nine months after Mount's disappearance and that they used the inside of the structure for a dressing room when swimming in the lake.

J. Allen Mills, 1921 freshman, returned here from Akron, Ohio, told State Attorney Crow that after he had led the search for Mount for three days President Walter Dill Scott of the university told him to "lay off."

* * * * * * * * * *

Harrisburg, May 9.—The House today resolved that the General Assembly adjourn finally May 31st. The resolution must go to the resolutions committee for concurrence of the Senate. The Senate recently passed on May 24th as date for adjournment and they are expected to agree to May 31st.

* * * * * * * * * *

PURCHASED PALACE HOTEL PROPERTY

Ed T. Bird, who has successfully conducted the Palace hotel for many years, purchased the property from A. W. Lee et al at private sale yesterday. The consideration was $30,000.

SECRETARY HOUSTON SAID TO BE WILSON CHOICE FOR 1924

Washington, May 9.—Davis S. Houston of Missouri is Woodrow Wilson's choice for the Democratic Presidential candidate in the 1924 election. Wilson has made no announcement of this. In fact he probably will avoid putting the Wilson seal of approval publicly on any man at this time as that might start bickerings within the party and unite all the anti-Wilson Democrats who do not want the League of Nations to figure in the Democratic platform against the Wilson candidate.

Houston held two cabinet posts under Wilson: Secretary of the Treasury and Secretary of Agriculture. Wilson has always regarded him as one of the biggest men of the country. He was and is a Wilson disciple and a fighter when circumstances call for a fight.

V. F. W. Unsympathetic To Draft Evaders And War Time Offenders

Washington, D. C., May 9.—Brig. Gen. Anton Stephan, department commander of the Veterans of Foreign wars of the District of Columbia, in an official statement issued yesterday, wants it distinctly understood that the V. F. W. in the District of Columbia have nothing whatever to do with the picketing of the White House by men who claim to represent ex-service men who served in the world war.

General Stephan was emphatic in stating that the men of his organization looked with disfavor upon such conduct.

"Political prisoners of the U. S.," said he, "cannot be compared with political prisoners in European countries. In the U. S. each and every case is tried on its merits and the individual is not convicted until legally tried and is only sentenced after a full and careful hearing. To release political prisoners under these circumstances would be to nullify the action of our courts. If political prisoners consider themselves unjustly held there is sufficient legal method by which they may obtain a rehearing of their case and if testimony warrants it, they can obtain their release through proper legal channels.

"The Veterans of Foreign Wars pledge their allegiance to the country and the upholding of its institutions and decry any other methods."

YONKERS, N. Y., BANK CASHIER INNOCENT SHOOTING VICTIM

Paris,, May 9.—James Miller Parmales, of Yonkers, N. Y., cashier of the Guaranty Trust Company, was shot and killed on the Boulevard Malesherbes in the heart of Paris last night when he was caught accidentally between gendarms and Apaches during a street fight.

CHINESE TROOPS IN HOT PURSUIT OF TRAIN BANDITS

So Close Are They On Heels of Desperadoes That Bandits Show a Willingnessto Bargain.

WANT ONLY $50,000

* * * * * * * * * *

Tokio, May 9.—The Japanese press, commenting on the bandit activities in China, today generally declared that Chia is in an almost chaotic state and is unable to maintain order. The press, however, does not urge any specific action by Japan at this hour.

* * * * * * * * * *

Pekin, May 9.—Pressed on all sides by Government troops, Chinese brigands, who wrecked and robbed the Shanting-Pekin Express, carrying off foreign men and women as hostages, were reported today ready to make the best of their bargain and take what ransom they are offered.

From the bombastic demand for one million dollars asked, the bandits are now willing to accept fifty thousand dollars, according to advices from Lin Cheng.

Meanwhile fears for the safety of those still held captive increases, for the entire brigand camp is short of food and suffering hardships. Evidence from the zone to which the horde withdrew with these prisoners indicates that at least four women still are prisoners.

HOUSE REFUSES TO PASS GAME BILL AS AMENDED BY SENATE

Harrisburg, May 8.—House members tonight refused to concur in the Senate amendments to the Beaver game code bill, voting against them 153 to 28, demonstrating by the overwhelming majority against the changes that they did not appreciate the Senatorial action on the measure. As a result the bill has now been referred to the House game committee, of which the sponsor of the bill, Representative Beaver, is the chairman. It is predicted a conference will be held with Senate members and probably a joint committee will be named in an effort to work out a compromise on the important points in the bill on which the two legislative bodies at present seem to be far apart. Supporters of the measure are helping to get the bill through before the rush at the close of the session and indicated tonight they will make every effort to get it back on the calendar quickly.

Representative Beaver moved for the concurrence of the House in the amendments, Representative Whiteman, Wstmoreland, explained principal changes which the Senate made Briefly, as outlined by Mr. Whiteman, these were: changing mandatory imprisonment clause to jail sentence at discretion of the court; power of revocation of licenses for law violation reduced from five to two years for first, and five to three years, for second offense; resident hunter's licence fee advanced from $1.10 to $1.25, with bounties increased from $8 to $15 on wild cats; $2 to $4 on gray foxes and $1 to $1.50 on weasels.

Requirement that person both reside and cultivate lands before being allowed to hunt on them without license as in present law was inserted by Senate; wild turkey season was changed to full month of November instead of first 15 days; and safety antlers of deer reduced from 8 to 6 inches by Senate; power of board of game commissioners for closing counties was amended; hunting one-half hour before sunrise was changed in new bill by Senate to hunting allowed from sunrise on, as at present; training of dogs not to be allowed after 9 at night, House fixed 10 o'clock; sale of lands by game board to state forestry or federal authorities for forest reserves, allowed under Senate amendment; section added to permit Game Commission to return fines erroneously paid; new section added to include old law for liability for costs

(Continued On Page Two.)

GOVERNOR LOSES IN PLEA FOR $250,000 TO ENFORCE DRY LAW

House Votes Against Grant But There Is Still One Way Open by Which He Can Get It.

UP TO THE SENATE

Harrisburg, Pa., May 9.—The forces of the administration, unexpectedly jolted yesterday when the House rejected the $250,000 wanted for law enforcement, were prepared today to make new efforts to advance Governor Pinchot's legislative program.

It was learned from an authoritative source close to the Governor today that Pinchot was determined to press for the restoration of the enforcement fund. The appropriation bill was in the Senate today and the administration will endeavor to have the $250,000 put back there.

Harrisburg, May 8.—The worm finally turned.

After pawing the air and sniping for many weeks, the House of Representatives stood on its feet today and gave Governor Pinchot the most severe setback since he entered the executive office. By a vote of 108 to 89 it struck from the general appropriation bill an item of $250,00 the governor had requested for law enforcement. To do this it was first necessary to turn the House into a committee of the whole. This was accomplished by a vote of 111 to 87. After amending the bill, the House passed it finally by a vote of 200 to 9

The governor's defeat was accomplished by a combination of Republican organization leaders with wet interests. Senator William S. Vare of Philadelphia, was the deciding factor when he turned in 38 of the 41 members from his city to upset the governor's program. Other leaders joined with Vare and contributed necessary votes from their respective counties. Of the 27 members from Allegheny county, 14 voted against the governor, 9 for him and four were absent.

Machine Shows Power

Vare's desertion of the executive was effected by his co-leaders of the Philadelphia organization. They insisted Vare's co-operation with the governor, which resulted at a conference between the senator and the executive last week, would bring defeat to their candidate for mayor next year and demanded Vare give some evidence of not having entered into a deal with Pinchot. Leaders from other counties, who heretofore have been supporting the governor, joined in the attack with a view of obtaining stronger assurances from Pinchot that they will not be forgotten in the distribution of patronage.

It was a demonstration of strength by Republican organization leaders

(Continued On Page Two.)

SUN IS ON A VACATION, THAT IS WHY THE WEATHER IS CUTTING UP DIDOES; OUGHT TO GET BACK ON JOB AT ONCE

Washington, May 9.—Topsy-turvy weather, predicted by scientific experts here as a result of the sun's vacation, was in evidence today as a cold wave made the east and middle west to shiver, while California, Arizona and other western states baked under abnormally high temperatures.

Cold weather in the East will continue throughout today and tonight with slowly rising temperature tomorrow, the Weather Bureau indicated.

The middle west and northwest were slowly recovering today from the effects of a blizzard that swept down on them, spreading freezing temperatures, snow storms, sleet and heavy rains and bringing frosts as far south as Kentucky.

Navigation on Lake Superior was reported hampered by snow.

Philipsburg Stores Adopt Thursday P. M. Closing; Start May 10

What are tht business houses of Clearfield going to do about Thursday afternoon closing this year? The Progress does not care a whoop but the people of the city and the outlying districts are beginning to ask the question. They do not want to experience the inconvenience they suffer about every year of coming here to find some or all of the stores closed without ample notice being given.

Why cannot the merchants of Clearfield act more promptly and with unison in these matters?. They do it elsewhere and to good advantage all around. Usually there are two or three places that hold out and refuse to go along with the crowd but these must not be allowed to hold up the procession.

Philipsburg merchants have already come to an agreement on the matter of closing and an advertisement pubished yesterday in Philipsburg serves notice on the public that the stores will be closed on Thursday afternoons from May 10th, to September 1. The agreement is signed by 13 grocers, 6 meat marketa, 4 clothing stores, five drug stores (all of which will reopen at 6 p. m.) 3 furniture stores, 3 shoe stores, 4 hardware stores, 3 paint shops, 4 jewelry stores, 5 dry goods stores, 2 hat shops, 3 novelty shops, 1 electric store and 1 tobacco store.

The Commercial Club of Clearfield is the logical organization to handle this matter Might we suggest that President Frantz appoint a committee of retailers from the body of the Commercial Club to get to work on this proposition and see that the public is given due and timely notice.

RUSSIA TRYING VERY HARD TO GET JOHN BULL IN HER HAIR

London, May 9.—A Russian gunboat today captured another English trawler off Murmansk, alleging it was fishing in Russian territorial waters, according to a dispatch from Hull.

The subject of seizure of British trawlers by Russian craft was one of the principal subjects in the ten day ultimatum sent to Moscow by the British Government yesterday. Great Britain demands compensation.

First Broadcasting By State College Is To Be This Evening

State College, Pa., May 9.—The first official test at the radio broadcasting station at the Pennsylvania State College, W. P. A. B., is to be made here tonight when a special musical program will be given, starting at 8 o'clock. Some troublesome defects in the station apparatus were located and adjusted a few days ago by the electrical engineering department, which has charge of the station operation, and it is now in condition for trial tests.

The program tonight from State College will be featured by the men's glee club and the varsity male quartet. D. V. Bauder of Galeton, a member of the junior class, winner of the vocalists section of the state contest for young artists held by the State Federated Music Clubs will render a tenor solo. E. W Rayl, of Beaver Falls, a freshman, violinist, will also be heard. Dean R. L. Sackett of the Penn State school of engineering, will give a short talk.

A special "Music Week" program will be given from W. P. A. B. next Tuesday night under the supervision of R. W. Grant, college director of Music. The results of these two programs will determine the service of the station and, if successful, an attempt will be made to give regular programs with student musical talent and faculty educational talks three times a week. Inasmuch as this is the first official test at W. P. A. B. radio fans are requested to send re-

(Continued On Page Two.)

Vaughn-Wolf Wedding Of Interest To Young Folk Of Community

The most interesting event of Curwensville's spring social season was the wedding of Miss Dorothy Ellen Wolf, daughter of Mr. and Mrs. A. Z Wolf, and Mr. Lewis Gilbert Vaughn, son of Mr. and Mrs. Harry Vaughn, all of Curwensville, which was solemnized at the home of the bride's parents at eleven o'clock this morning. The ceremony was performed by Dr. John C. Collins, of the Curwensville Methodist church, who used the impressive ring service. The wedding march from "Lohengrin" and selections during the ceremony were played on the violin by Mr. J. M. McKinley and Mr. David McKinley, acompanied by Mrs. McKinley at the piano. Only the immediate families and friends of the bride and groom were present.

The bride was charming in a beautiful gown of beaded gray georgette crepe. Her large hat was of black lace and she carried a bouquet of pink roses. She was attended by Mrs Dan Irvin as matron of honor. Mrs. Irvin wore a gown of rose crepe de chine and a hat of black lace. She carried white roses. Mr. Dan Irvin acted as best man.

After the ceremony a delicious breakfast was served, sixteen of the younger guests being seated at a round table which was prettily decorated with flowers and favors.

Mr. and Mrs. Vaughn left on the twelve forty-five train for a short wedding trip to eastern cities, after which they will make their home on West State street. These young people are most popular members of Curwensville's younger set, and they have the good wishes of their many friends.

Guests from out of town included Mr. and Mrs. Karl Hamilton, of Philipsburg; Mrs. James Maxwell, of Bradford; Miss Pauline Rolfe of Jersey Shore and Mrs. Scott Ammerman, of Williamsport.

BRICK MAKERS IN OHIO REGION ACT AGAINST A UNION

Surrender Charter to Brick and Clay Workers Union After Having a Very Sad Experience.

PEACE NOW REIGNS

Nelsonville, Ohio, April 14.—That a new era has dawned in the labor situation affecting the brick and clay industry of the Hocking Valley and of especial interest and significance to Nelsonville and one that will undoubtedly wield wide influence in similar fields elsewhere located, is evidenced by the summary action of the members of Local No. 385 of the Brick & Clay Workers union, employed at the plant of The Hocking Valley Fire Clay Co., when, at a recent meeting they voted unanimously to surrender their charter and seal and sever all relations with the national organization. A canvass among the men reveales a keen individual conception of the real meaning of the step and an abiding faith that it is one taken in the right direction. Regrets are conspiciously absent.

Paid organizers gained a considerable following among men at the above pant about a year ago and compelled recognition of the union by the company. It is said, however, that conditions under national limitation have by no means been so rosy-hued as the advance agents promised, and, as suggested as a possibility in an article by the writer at that time the men apparently bought a gold brick which they have been paying for at the rate of between $400 and $500 per month. Despite this burdensome and wearying check-off, the officials have been singularly coy and shy in advancing support and moral backing, when most urgently needed, according to the men.

Crisis Recently

The crisis was reached on April 1st, when the employes struck for better working conditions and an increase in pay. It is said that their own well paid organization signally failed to back them in their demands and that Mr. Pat Burns, a prominent national officer, after repeated conferences with the men urging them to work with less concessions than demanded, arbitrarily ordered them to resume their labors and in the very face of the fact that victory was apparently theirs. This action was strongly resented and after openly voicing their suspicions that something was "rotten in Denmark," the men held a meeting of their own, denied admission to and denounced their officials

(Continued On Page Two.)

Flowing Gold

by

Rex Beach

* * * *

A thrilling novel of the Texas oil fields begins Thursday, May 10, in

THE PROGRESS

TYRONE PARENTS OF LOCAL WOMAN CELEBRATE SIXTY-FOURTH WEDDING DATE

Tyrone, May 7—On Saturday at the home of their son-in-law Mr. and Mrs. D. Hayes Burnham, Hill Crest, Tyrone, the venerable Mr. and Mrs. David T. Caldwell quietly celebrated the 64th anniversary of their wedding. It was a quiet day for these old folks but a day filled with tender memories to them.

They have lived happily together these long years, and theirs is the same spirit and love that characterized the beginning. Time has but served to strengthen the bonds.

It was on Thursday afternoon, May 5, 1859, at the home of the bride in Gaysport that Rev. Samuel Creighton, then pastor of the First Methodist church of Altoona, performed the ceremony uniting in marriage Miss Lousiana Fiske Cunningham and David T. Caldwell of Altoona.

The bride is a daughter of the late Hon. Jeremiah and Eliza Hutchinson Cunningham. She was born at Hollidaysburg on April 20 and celebrated her 83rd birthday last month.

David T. Caldwell is the eldest son of the late William and Mitchell Lloyd Caldwell and was born at Honestown, Tyrone township, on March 3, and celebrated his 86th birthday last March.

Mr. Caldwell's great grandparents were the earliest settlers in this section of the state, locating in Hartslog valley in the vicinity of Alexandria, in 1754. David T. Caldwell, the subject of this sketch, was the first white child to be born west of Aughwick.

Mr. and Mrs. Caldwell, have spent their entire life in this vicinity, mostly in Tyrone, where they have come to be loved and revered for the gentle and refined people they are. They have seen Tyrone grow from its infancy and have ever been most interested in its progress.

Born to bless this happy union were seven children, all of whom survive with the exception of David R. who died three years ago in Tyrone from an accident which caused

(Continued On Page Three.)

WOMAN NOW ON WAY TO SURVEYOR WITH THE THIRD HUSBAND SHE HAS HAD BY THE ADVERTISING ROUTE

Does it pay to advertise? Well, we rather believe former Mrs. Elecena Mays, of East Hampton, Conn., thinks so The following dispatch sent out today under a New Haven, Conn., date line gives the reason for our thinking Mrs. Wilson will say "she do."

"Thrice wed to men she never saw before her wedding days, Mrs. William Wilson, 64, formerly Mrs. Elecena Mays, of East Hampton, today is on her way to Surveyor, Pa., with her latest husband, who is 68.

The new Mrs. Wilson—Wilson's second wife—is a champion at correspondence romance. She believes in advertising When she wanted a husband she used the advertising columns. She got one. He died. Another ad. Another husband. Another death. Still another ad; again successful, and now—the husband that is the answer to it.

Mrs. Mays and Wilson started corresponding last Thursday, when he saw her advertisement. In a few days he sent a telegram announcing his plan to visit her. He followed the message. Each wore a flower agreed on for identification. She said:

"I am the woman."

He said:

"I am the man."

"Well, let's get married," was his next remark.

She must have said "Yes."

NEWSPAPERARCHIVE®

Tom Sims SAYS---

Beds are simple devices, easy to get into, but hard as everything to get out of.

Chairs are furniture with chewing gum stuck underneath.

A telephone is a bell which a girl rings so somebody can tell you he has the wrong number.

Sinks are basins in which dirty dishes are left until morning.

Groceries are edibles bought on credit and paid for payday if you have any money left.

Shades are rolls pulled down by all skinny people while dressing.

Wall paper is stuff put on new by stingy, robbing landlords after many heated arguments.

Chandeliers are swinging lights needing more bulbs.

Mops are articles used in scrubbing and in describing women's hair before they comb it.

Dessert is an edible which comes and goes with company.

A drink of water is a cup or glass of liquid called for by kids just after you get in bed.

Shelves are long wooden strips where contented roaches live.

Electric lights are little bulbs which people turn on while you are trying to sleep.

Front yards are plots of ground before houses which have a grudge against all vegetation.

Steps are what father staggers up about daybreak.

ROTARY TOMORROW EVENING

At tomorrow evening's regular session of Rotary at the usual hour, Mr. Oberick of the "Y" will be the club guest. A session of just one hour will be held after which the entire club membership is invited to withdraw to the "Y" pool where Mr. Oberick and three assistants will put on a special life saving exhibition. Despite the weather the water will be fine."

Production by Silk Worms.

Silk worms of the world, taken together, produce 4,700 miles of fine silk thread every second of their workday, about 150,000,000,000 miles a year.

Poor Fish!

Consider the fish—If he didn't open his mouth he wouldn't get caught.—Jacksonville Herald.

GOVERNOR LOSES

(Continued from Page One.)

to show the governor his program could not be successful without their co-operation. They took the governor up to the mountain top to view the wonderful things he could achieve by paying homage to the machine.

It is probable the governor's setback will be only temporary. The general appropriation bill now goes to the Senate, where it is believed, the item of $250,00 will be reinserted. If the House refuses to concur when the bill is sent back to that body it would land with a conference committee and probably be held until near the close of the session. This would give the governor and legislative leaders plenty of time to talk things over and no doubt an agreement could be reached.

Pinchot's One Chance

If the governor is willing to take the leaders to his bosom to consult and recognize as worthy of having a voice in promoting his program, he can procure their support. Out of the mess is expected to come an understanding that would result in at least partial success of the governors' ambition. It is up to Mr. Pinchot.

The provision stricken from the bill by the House today, reads:

"For the payment of expenses incurred by and under the direction of the governor in the suppression of crime, vice and banditry and for the enforcement of the laws of this commonwealth for two years, the sum of $250,000; provided, however, that no part of this item shall be used for the payment of bonuses or special allowances or compensation for services rendered contingent upon the detection, apprehension or conviction of persons violating the law, and prove further that the provisions herein contained for the suppression of crime, vice and banditry and for the enforcement of law in the several counties of this commonwealth shall be carried out in co-operation with the district attorneys of the several counties of this commonwealth."

The Democratic members split 33 for to 6 against going into the committee of the whole and 34 for and 5 against the motion to strike out the $250,000 item. This strength, coupled with votes contributed by Senator Vare, W. Harry Baker, of Dauphin, chairman of the Republican state committee and Charles Johnston of Montgomery, was too much for the governor and he had to accept defeat.

Shifts in Sentiment

The governor's prohibition enforcement bill, in connection with which the governor desired the $250,000 passed the House a few weeks ago by a vote of 107 to 100. Nineteen members who supported the enforcement measure today opposed granting funds to the governor for its operation. Six were Republicans, three from Montgomery and three from Dauphin. Eleven were Democrats. Six members who opposed the enforcement bill supported the grant

BRICK MAKERS

(Continued From Page One.)

and thereupon voted unanimously to surrender their seal and charter, which was accordingly done. Within a very short time, a committee representing the employees waited upon the company and re-stated their position when every single demand was met, the plant immediately resuming operations.

The men are not backward in giving free reign to their feelings as to the way they have been treated by organization officials and charges of questionable tactics and double crossing are common expressions. The men firmly believe in the finer principles of true unionism honestly directed but they also believe that they can perfect and hold an organization of their own and deal with the company on an open and above-board basis without the costly assistance of a national committee, and without being bled by a series of heavy assessments used to support apparently disinterested parties in comparative luxury and the balance appropriated in various sections of the country to maintain strikes and forment trouble pay court costs and attorney fees.

Citizens here will welcome the approach of peace and tranquility in the brick and clay business with prayers for permanence. The development of this great industry in this locality is in its infancy. Development, however requires capital as well as it requires labor, and capital is recognized as a wary bird and shy to invest in districts where labor is unsettled or unduly agitated.

It is believed that the local companies as well as the men will profit by the past year's experience. There is every indication that the companies want and mean to be fair and just in their treatment of their employes and as problems and differences arise there is no apparent reason why they cannot be ironed out and settled without outside dictation and interference from those whose motives are not always on the table.

From the most conservative standpoint, prospects in the brick and clay industry in this district assume new lustre and greater development may be reasonably expected.

(Taken from The Sunday Messenger, published at Athens, Ohio, under date of Sunday April 15, 1923.)

HOUSE REFUSES

(Continued From Page One.)

when not paid by defendant; and provision of the House by amendment that the Game Commission set aside at least one-third of revenue from hunter's licenses for purchase and distribution of game was stricken out by the Senate.

The members from Clearfield county voted as follows on the question of concurring in the Senate changes to the Beaver bill: Betts, Jones, No.

Age of the Earth.

How old is the earth? Using the rate at which the earth's rotation is slowing down, it has taken more than 10,000,000,000 years since the duration of the day was between three and four hours and the moon was born.

to the executive. Five who had favored the bill and two who opposed it were absent today.

Representative Charles B. Jones, R of Ramey, voted with the Governor, but W. Haley Betts, D., of DuBois, who voted for the dry bill, registered his vote against the $250,000 grant.

First Broadcasting

(Continued From Page One.)

ports to the operator if the station is heard. 360 meters.

THE PROGRAM

8:00 p. m. Special musical program Pennsylvania State College Men's Glee Club, "March of the Men of Harlech" Welsh Folk Song, followed by humorous selection. Violin solo by F. W. Rayl, '26, of Beaver Falls, "Ave Maria," Schubert. Men's Varsity Quartet, "Annie Laurie" and humorous selections.

8:30 p. m. "Engineering Colleges and Radio" by R. L. Sackett, dean of the Pennsylvania State College of Engineering.

8:40 p. m. Tenor solo by D. V. Bauder, '24, of Galeton, winner of Pennsylvania State Federation of Music Clubs young artists contests "By the Waters of Minnetonca," Lieurance. Men's Glee Club, Penn State College songs, "Blue and White," "Nittany Lion" and "Alma Mater."

The Proper Thing.

"Darling," she whispered impulsively, "what would you do if I should die?" "Call an undertaker, angel," responded the semiheartless thing.

RUSSIAN REPLY TO GREAT BRITAIN IS CONCILIATORY

Helsingfors, May 9.—Russia's reply to Great Britain's ten day ultimatum on the subject of imprisonment of British subjects, execution of priests and seizure of trawlers was forecasted in dispatches from Moscow today.

The Soviet Government will deny the allegations, styles the charges as British propaganda. Suggests arbitration regarding the capture of British trawlers and the killing of members of their crew; requests additional information regarding other points and offers to enter a general peace conference at which redress for personal damages could be considered.

For results try a Want Ad

I have been glad since they said unto me, let us try Blue Devil and see.

Achievement.

And, having once decided to achieve a certain task, achieve it at all costs of tedium and distance. The gain in self-confidence of having accomplished a tiresome labor is immense.—Arnold Bennett.

Take This Tip From Experts

Cookery experts agree that the best and most healthful baking powder is made from cream of tartar, derived from grapes.

That is why they insist on

ROYAL Baking Powder

The ONLY nationally distributed Cream of Tartar Baking Powder

Contains No Alum—Leaves No Bitter Taste

HOARSENESS
Swallow slowly small piece—rub well over the throat.
VICKS VAPORUB
Over 17 Million Jars Used Yearly

RED PEPPER FOR RHEUMATIC PAIN

Red Pepper Rub takes the "ouch" from sore, stiff, aching joints. It cannot hurt you, and it certainly stops that old rheumatism torture at once.

When you are suffering so you can hardly get around, just try Red Pepper Rub and you will have the quickest relief known. Nothing has such concentrated, penetrating heat as red peppers. Just as soon as you apply Red Pepper Rub you will feel the tingling heat. In three minutes it warms the sore spot through and through. Pain and soreness are gone.

Ask any good druggist for a jar of Rowles Red Pepper Rub. Be sure to get the genuine, with the name Rowles on each package.

DR. LOUIS DAMMERS,
PHILADELPHIA EYESIGHT SPECIALIST
One Day Only
CLEARFIELD
Thursday, May 10.
Dimeling Hotel Parlors
9 A. M. to 5 P. M.
A fine fitting pair of glasses including eye examination as low as
$3.00
Dr. Louis Dammers,
1017 Walnut St., Philadelphia.

Mr. Merchant:
Do YOU advertise?
If not---
WHY NOT?

WE PLAN MONTHS AHEAD FOR GARDEN PRODUCE

Our years of experience keep us posted for months ahead of the local gardens and we arrange those plans so that we always have every sort of green stuff months ahead of the time you'll have it in your own garden.

Why wait until you have to produce it yourself? Why not enjoy the things while you may have them so far in advance?

You'll always find something fresh here.

Thorn Bros.

"To Her Whose Heart Is My Heart's Quiet Home, To My First Love--My Mother"

Motherhood is the one vocation in which age brings added honor and no lessening charm. No fame or glory that a woman may achieve in science, arts, or letters can raise her to a more exalted place.

Most fitting symbol of her staunch place in the world is the "Gift That Lasts"—the bit of jewelry that will outlive nations, that carries with it the suggestion of unperishable worth, and around which may cling the sentiment of a lifetime.

The gift from our store you give your Mother on this "Mother's Day" will be one of her most cherished possessions. In imperishable beauty it will perpetuate the sentiment of the hallowed day.

HOWE'S
117 Market Street

DRINK AT LEAST A QUART OF MILK EVERY DAY

If you will start in tomorrow to drink at least a quart of milk during the day, you will soon find that you are looking and feeling a thousand per cent better.

When you drink the milk, our pasteurized milk, you are getting every food that is necessary to sustain and nourish your body.

And the milk we are serving is so pure that you cannot go wrong. We put it through the pasteurization process—your protection against germs and when it reaches your table it is as pure as the driven snow.

Start drinking your quart tomorrow morning.

Clearfield Dairy Co.

PLAY MORE!

We have everything here for you that you will need to participate in any one of the great American sports. And the great need of the country today is the greater participation in play.

Whether your desires run to tennis, baseball, golf, fishing field sports we have everything here for you. You will find that they are the best things that you can find anywhere for we feature the celebrated D. & M. goods.

Drop in some time and see what we have for you that will make you play a better game.

Kurtz Stationery Store CLEARFIELD, PA.

SOW YOUR LAWN WITH OUR GRASS

It may be a little higher priced than usual, but it will germinate that much better and you'll have a lawn to be proud of.

Irwin's Drug Store

Try a Progress Want Ad.

Concrete Work

When you build use concrete and when you use concrete, don't start until you have consulted me. I am doing some excellent work with concrete. Do anything that can be done with cement.

Waterproofing concrete is one of the things I do exceptionally well.

H. L. Connelly
Clearfield, Pa.

McCarty's
Orange Milk Center
Brick Ice Cream
IS GOING OVER THE TOP THESE DAYS
You Can Get
ORANGE MILK SHERBET
—or—
LEMON MILK SHERBET
By Itself If You Like
ICE CREAMS
All Flavors
McCarty's
"The House of Quality"

BRINGING UP FATHER By McManus

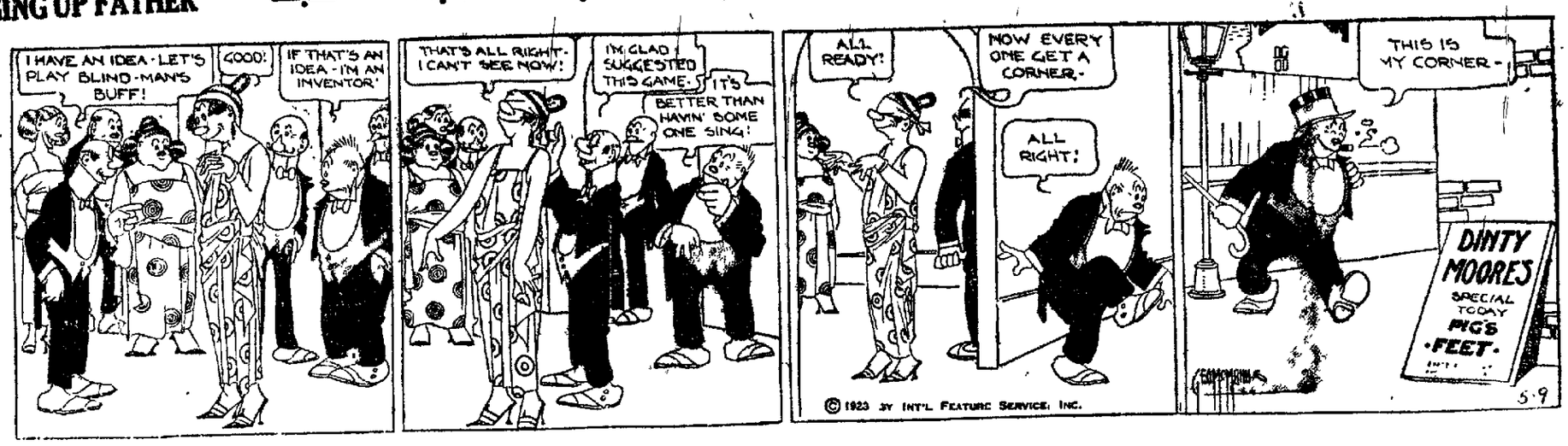

NEWSPAPERARCHIVE® NEWSPAPERARCHIVE®

ODDS AND ENDS AND THINGS

By J. D. G.

Realizing that comparisons are odious, we are going to take a chance by way of introduction to this tale, to say that while it has been said there is "honor among thieves" we also know now that there is reciprocity among preachers, and here's the how of it. A Clearfield minister was called away from home the other day and just as he was about to leave his parsonage for the station, a young woman with radiant smiles diffusing her face and a bashful, backward looking fellow up the front steps, and when the minister reached the door in answer to her knock, she said "Reverenc, we're here to get married."

Telling his callers that he only had six minutes in which to make the train he hoped to leave on, the preacher told the couple he was sorry but they would have to hunt another minister. Opening his mouth for the first time the scared looking bridegroom-to-be said "Nope, my mother is a Presbyterian and she told me to have a Presbyterian preacher marry me, and I'll be tied up by that good old 'blue stocking' ceremony or she don't go." It was a situation that required quick thinking, but the good dominie was equal to the occasion.

Going to the telephone he called his nearest Methodist preacher-neighbor, explained the situation and asked him if he would come down to his church and "pinch hit" for him, using his service. Replying as John Wesley himself would have replied, the Methodist preacher said, "Surest thing in the world; you beat it for your train and let it to me." The Presbyterian then "hig-balled" it for the train and almost before he had turned the corner at Reed street, his Methodist sub was at the parsonage and in less time than it takes to tell this story he had the two loving hearts tied hard and fast together according to the formula prescribed by good old Presbyterian tenets.

Despite the fact that he was a fast worker, the pinch hitter found that this particular day happened to be his Presbyterian friend's busy day, matrimonially speaking, as before he had concluded his congratulations to the couple he had just wed, the housekeeper ushered in a second prospective bride and groom and being a dead game sport (if preachers may be so stried) the Methodist doubled on his original assignment and soon had the second couple duly and truly tied up and the proper entries made in the church records. And stranger still, when the Presbyterian minister returned home a week later he found the twin fees neatly folded lying between the leaves of the record book heretofore mentioned. Now, what do you know about that for reciprocity? Eh! What?

* * *

A couple of local women are responsible for this tale, they being eye witnesses to the happening. Just before the circus parade came down Market street Monday morning three young fellows who had looked long and lovingly on the moonshine before it was colored, stopped at the curb in front of Speck's paper store to wait for the parade to come along. The 'shine had served to develop each man's ruling characteristic. One fellow was hilariously drunk, the second had a quiet jag aboard, while the third appeared to be in a serious brooding frame of mind. While waiting, No. 1 felt like waltzing. He grabbed No. 2 around the neck in a sort of bear hug and dragged him around a bit before he could get loose and then stand looking his utter disgust. With that the dancer seized the serious looking fellow and gave him a few turns before he could get loose and turn his persuasive logic upon him. The lecture the serious fellow gave him slowed up the hilarious one for a moment. He then ran a hand down into one of his trouser pockets, bringing up a handful of small change which he quizzically examined with his head on one side like a robin listening for a worm under the sod. He then dove down into a second pocket with his other hand and pulled forth a handful of crumpled bills. Still retaining the change in his hand the inebriated one began to sort out his bills and had the corner of a "five spot" sticking up above the rest with the "five" on the corner plainly visible. At this instant one of the toy balloon peddlers happened along, as the parade was passing, and as the drunk looked at the balloons with his hand holding the bills extended the "balloon butcher" deftly snitched the protruding five as he ambled by, the holder of the bills never noticing it as it left his hand. By this time the elephants hove in sight and getting his eye on them the joyful fellow stepped from off the curb and as the first elephant with trunk outstretched reached him he held out two or three pieces of change which the elephant seized and hung onto as he trudged along. Each elephant followed the leader and extended his trunk when he came up to the "pickled one" and each and every one of them got his share of the change.

The women, who told us the story, were sitting on a nearby porch and saw every incident just as it is detailed, winding up their story with, "Now, what do you suppose became of the money the elephants got; they held it securely in their trunks as far down the street as they could be seen?" We had to say we didn't know. Do you know?

We do know where the moonshine punishers went, though. The police arrested them before they could get over to the circus grounds and put them in the hoosgow. But that one fellow had a lot of fun and so had the women who saw him shaving it.

Tyrone Parents Of Local Woman

(Continued From Page One.)

internal injuries.

The other children are William C. Caldwell, cashier of the Bank of Monnango, Dicky county, North Dakota; Annie Lewis, wife of Albert M. Wright, Sr., Traveling agent for the Titusville novelty works of Clearfield Mary C. wife of J. Edgar Kloss, Sr., secretary and treasurer of the Cleveland and Pittsburgh railway, Cleveland O., Margaret C., wife of D. Hayes Burnham, cashier of the First National bank of Tyrone, with whom these good folks have made their home; Nina C. wife of John K. Miller and Sons, grain dealers, Tyrone; Helen Ray, wife of Dr. J. Torrington Black, former health commissioner of the state of Connecticut, now manager of the medical department of he Aetna Life Insurance company of Indianapolis, Ind. There are also nineteen grandchildren and eighteen great grandchildren.

Mr. Caldwell has been a notary public for the past 50 years, having been issued his first commission by Governor John F Hartranft and his last commisison, which expires Feb. 27, 1927, by our present Governor, Gifford Pinchot. He has ever been active and deeply interested in the welfare of the community and is respectd for his life long honesty and integrity.

Both Mr. and Mrs. Caldwell enjoy the best of health. Mr Caldwell, however, has been indisposed for the past month with an attack of grippe but is gaining strength and expects to be about in a few days again. Despite their advanced years, they are active and apace with the times and Mr. Caldwell is a familiar figure about the streets of Tyrone daily.

Mr. and Mrs. Caldwell are the kind of people who built Tyrone and helped make it the proud city that it is today. They are the good old people whom everyone loves and respects, and whom everyone feels happy with on the advent of their 64th wedding anniversary.

The entire community congratulates this venerable and lovable couple on their anniversary and wish them every continued happiness and many more such pleasant anniversary occasions.

You'll not smell like Cleopatra after a Blue Devil bath, but you will be sweeter than Cleo ever was.

Lieut. Macready, Hero Of Cross Nation Flight, Takes Big Chance Today

Los Angeles, Cal., May 9—Lieutenant John A. Macready, who with Lieutenant Oakley Kelly was the first aviator to complete a non-stop flight from New York to San Diego will attempt today what he has never attempted before—marriage The girl is Miss Nelhe Turner, formerly of Columbus, Ohio. Lieutenant Kelly will be best man. The ceremony will take place at the home of the bridegroom's parents.

Try a Progress Want Ad.

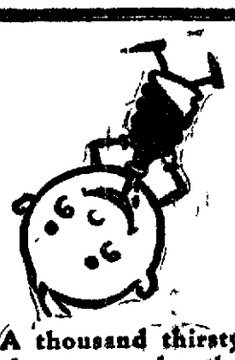

A thousand thirsty throats — make the "Thirsties" gurgle with glee. It's their duty to give the password for a good drink

Ward's Orange-Crush

for Thirst, also Lemon-Crush—Lime-Crush

Ward's "Crushes" give their distinctive and delightful flavors to the natural fruit oils of oranges, lemons and limes. To these have been added pure cane sugar, citrus fruit juices, U. S. certified food color, fruit acid and carbonated water.

Coca Cola Bottling Works
Clearfield, Pa.

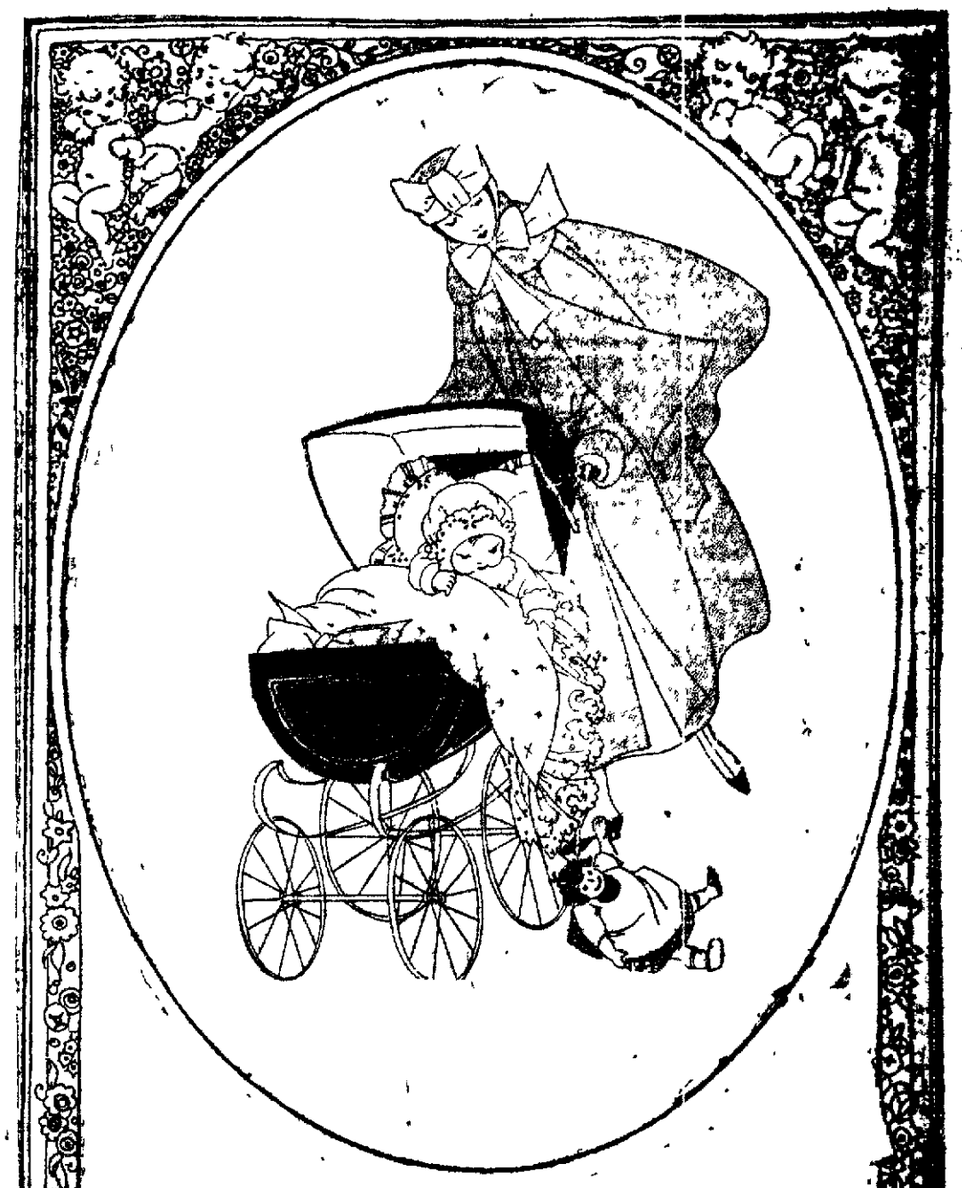

Baby Week

May 7th to 12th

BABY WEEK---

Suppling Every Baby Need

Everything that figures in a baby's life figures in this Baby Week celebration, everything from rattles and carriages to bonnets and tiny shoes. Outfitting the littlest one becomes a simple matter with selection facilitated by complete assortments of all necessities and their careful arrangement in the "Baby's Own Department."

We have made a special effort at this time to supply the Baby with everything His Majesty needs from Go-Carts to Rattles.

Leitzinger Bros.

Chesterfield CIGARETTES

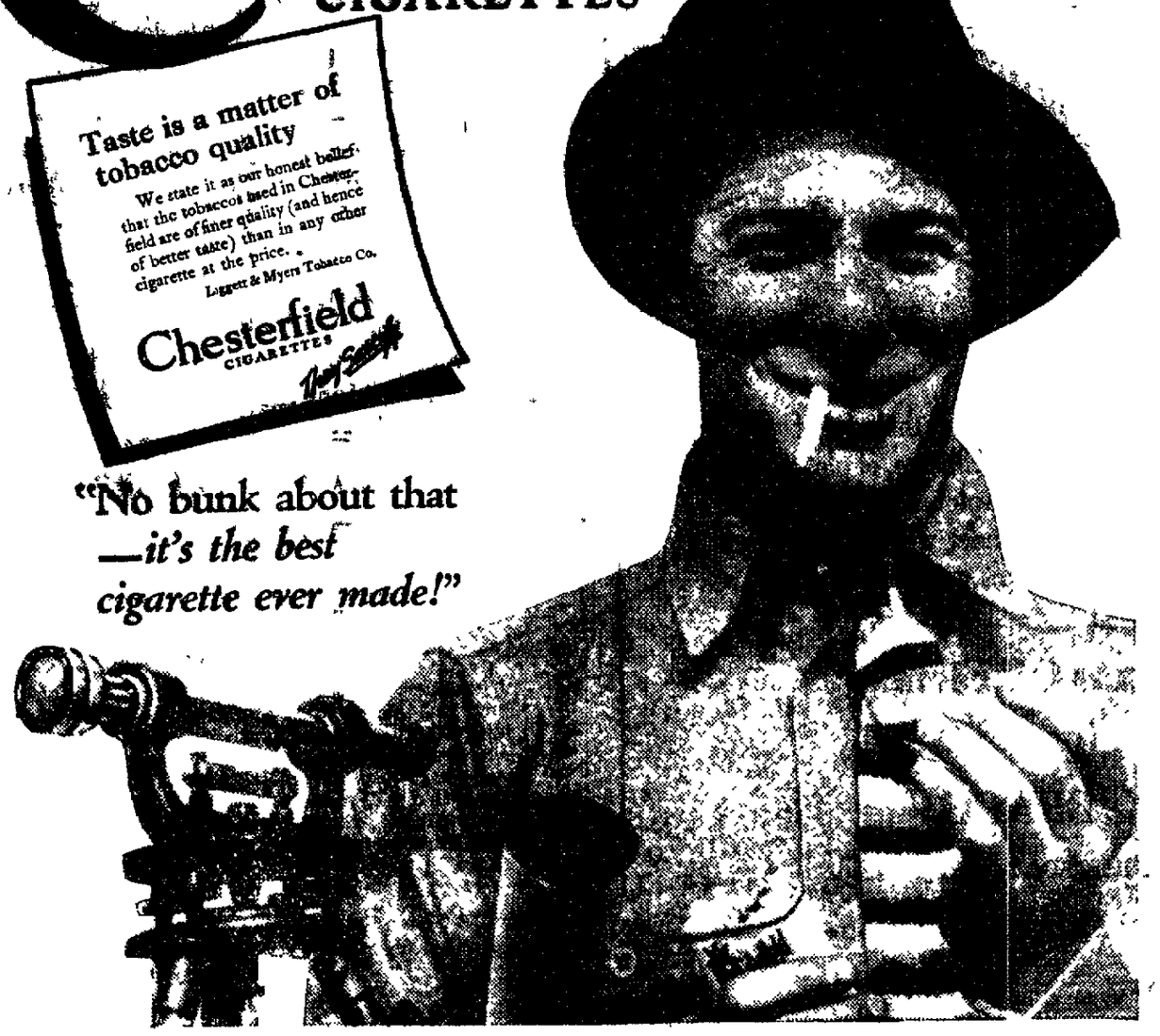

"No bunk about that —it's the best cigarette ever made!"

KEYSTONE BEST BY TEST ICE CREAM

"Keystone Ice Cream"

MADE A GREAT HIT ON CIRCUS DAY—MOST OF THE STANDS SOLD IT

There's a Real Reason—QUALITY!

CLEARFIELD, PA.

The Clearfield Progress Is Only $4.00 a Year

NewspaperARCHIVE®

THE CLEARFIELD PROGRESS

Published every day except Sunday by the Progressive Publishing Company, Progress Building, Clearfield, Pennsylvania.

G. ALBERT STEWART, Managing Editor
J. D. CONNELLY, City Editor R. S. NIGHTINGALE, Adv. Mgr.
A. M. BRAUND, Foreman

OFFICERS
R. J. SOMMERVILLE, President. G. A. STEWART, Sec. and Treas.
H. & C. Telephone No. 176. Bell Phone No 47

TERMS OF SUBSCRIPTION BY MAIL

One Year.....$4.00 Three Months.....$1.50
Six Months.....$3.00 One Month.....$ .50

By Carrier 12 cents per Week Payable to Carrier.

Entered in Post Office at Clearfield, Pa. as second class mail matter.

J. D. C., The Progress military expert and master of international relations, has it doped out that the Chinese bandit episode was carried out with the full approval of the regular Chinese government; they being unable to handle the situation and lending their aid to any action that would tend to focus the attention of the world upon China and enlist the aid of world powers in policing the country, thus bolstering up their waning power. He may be right at that.

The passage of a law making it possible to put a woman in prison for non-payment of taxes is just one more step on the road to sex equality. Be it said to the everlasting discredit of the old style politician that he did not want this legislation. The less women who pay their taxes and thereby become eligible to vote, the less his troubles.

A few men did not want it either. They were perfectly willing to pay tax on their hunting dog but not on the wife and, consequently, wife did not vote. Now he must dough up to the tax collector for his wife or be deprived of his evening meal. Good cooks are scarce and the average husband will okey the tax bill along with the grocer bill.

Many owners of hotel real estate, prior to the passage of the Eighteenth Amendment and during the arguments pro and con on national prohibition, are now proved to have been either bum guessers or poor bluffers, probably both.

Hotel men generally painted pictures of their properties boarded up and in ruins when the booze business was outlawed. They told us that these properties would be a total loss.

Just how did these prophesies work out? Let us look around our town and see:

The Dimeling Hotel, the biggest investment proposition in Clearfield in the hotel business, is in better condition today than when it had a bar.

The Witmer Inn property is returning a handsome rental to the owner and at the same time serving a very useful purpose as a place where ladies can go unaccompanied without thought of insult from a bar fly.

The Windsor Hotel is now housing a theatre showing clean pictures, a candy shop where the whole family can go, and is the home of a great many married and single people.

The Riverside is yielding a good rental to the owner and the proprietor of the eating house there is in no danger from the wolf.

The Palace Hotel is running along, giving eating and sleeping accommodations of a fine character under the same management as before, and so well did the management think of the place as a business proposition under the dry law that he pays $30,000 for it, a sum which he hardly dreamed it was worth a few years ago.

The Leonard House always had a fine reputation for its meals and under the management of Frank Passmore is maintaining that reputation. It is always well patronized with rooms as well.

The Allegheny House is housing a half dozen or more young married couples as an apartment house and in addition serving as headquarters for a large motor car agency and service station.

The St. Charles is also an apartment house, serving Clearfield along the line that is most needed now—the furnishing of more homes.

All of these properties are worth more than they were four years ago, not alone because of the natural rise in real estate values but because they are serving useful purposes instead of contributing to poverty, crime and debauchery as they did when they were grog shops.

About twenty years ago this community went through a brick yard strike. Those who went through that strike are not in favor of another one. Everybody lost, except possibly the fellow who organized the strike, collected the dues, took the initiation fees, sold the buttons and had the other concessions that go with the business of organizing the workers of an unorganized industry.

As a result of that strike the brick business of this region was paralyzed for a whole year. Business firms that had always depended upon Clearfield county brick made new business acquaintances and were hard to win back. Merchants and shop keepers in the towns where brickyards were located were forced to the wall through credits given the strikers, who were good credit risks but unable to pay because of their idleness. Workmen, owning their own homes, eventually were forced to go elsewhere, sacrificing their homes, their savings and their acquaintances. Friendships of years were broken and even after twenty years there are hard looks and uncharitable remarks.

All this happened because a couple of paid organizers, foreigners to the community, came in and perched on soap boxes and ready made platforms and told men to call their former fellow workers "rats," "scabs" and other hard names

Once in twenty years is enough for this sort of thing to happen. Once in forty years is much more desirable.

A news story which we re-print from the Athens, Ohio, Sunday Messenger, brings the happening of twenty years ago to our mind. Having been dismissed from that community by the level headed brick workers of that region these same fellows might be heading our direction. Forewarned is forearmed. Who wants to go through that futile and unnecessary experience again, especially at just the time when a fortunate business situation has made it possible that there be work and wages for all with no slack time and no idle days?

Doc's Little Mistake.

"Nothing the matter with you at all. You are in perfect health Why, your pulse is as steady as clockwork!" "But doctor you have got your fingers on my wrist watch!"

Statesman and Politician.

A statesman knows what ought to be done and a politician does something else and gets away with it.

All About Wigwams and Powwows.

Miss M. C. informs us that a high school girl recently inquired of a librarian: "Have you a book on American education in the Twelfth century?"—Boston Transcript.

True Sympathy.

Happy people need sympathizers, love with the world rejoice.

"Western Reserve."

When Connecticut, in 1786, ceded her western lands to the United States, she reserved a large tract adjoining Pennsylvania, now forming several counties in the northeastern part of Ohio. From this the region came to be called "the Western Reserve." The reservation by Connecticut only lasted a few years, as in 1800 she completed the transfer of all the lands to the United States. The Western Reserve soon became famous for its good citizenship, fine farms and determined opposition to slavery.

For Cleaning Trays.

Lacquered trays can be cleaned in middlings. They should never be touched with water, which ruins them and takes away the shiny appearance. Any stains can be removed by the aid of linseed or other oil, applied on a rag, a little at a time Then scatter middlings liberally over the tray and polish with a soft duster. An old silk handkerchief or an old velveteen rag may be used for the purpose.

Silver Map.

A silver map of the world, exhibited at the Royal Geographical society, England, is said to be the best of four such maps in existence. It is a thin circular plate about three inches in diameter and commemorates Drake's voyage around the world.

Anticipating a Slump.

The Victim—"And why should you be so much concerned even if I am losing my hair?" The Barber—"Why, sir, anyone is annoyed to find his business falling off."

Try a Progress Want Ad

NOON STOCKS

American Locomotive	182½
Baldwin Loco	137¾
Baltimore & Ohio	37½
Bethlehem B	50½
Crucible Steel	70¾
General Motors	16⅝
Great Northern Ry.	71⅝
Middle States Oil	16⅝
Midvale Steel	30
N. Y. C	92
Pennsylvania	44
Studebaker	116⅝
Texas Co.	46½
U. S. Steel	101⅛
Willys Overland	7⅛
Call money	4%

Liberty Bonds Closing.

Liberty 3½s	101.68
Liberty 1st 4¼s	97.11
Liberty 2nd 4¼s	97.12
Liberty 3rd 4¼s	98.08
Liberty 4th 4¼s	97.14
Victory 4¾s	100.02

BILIOUSNESS
sick headache, sour stomach, constipation, easily avoided.
An active liver without calomel.
CHAMBERLAIN'S TABLETS
Never sicken or gripe—only 25c

LET US PROVE THAT WE CAN SWEEP YOUR RUGS BETTER THAN THEY EVER HAVE BEEN

Let us bring a ROYAL ELECTRIC SWEEPER right into your own home and show you clearly that it will do everything that we say it will. We will show you how the dust and dirt will be taken right out of the thickest rug you have, we will show you that ashes, spread on the kitchen linoleum, will be taken up by the powerful suction, we will then go down on the concrete floor of your cellar and show you how that dirt is gathered up.

We are so positive that the—

ROYAL ELECTRIC

is the best sweeper that you can put in your home, that we really invite you to make comparisons. The mechanical principles of the ROYAL are such that we are SURE of our ground when we make a statement as to what it will do.

Then, too, comes the easy way in which you may own a ROYAL. If we show you that it will do everything we say it will $5.00 will give you possession of the ROYAL and then monthly payments of $5.00 each makes the sweeper really yours.

Electric Supply Co.
123 Market Street

First Choice for Quality is the Willard Battery
(Threaded Rubber Insulation)

BE PRETTY! TURN GRAY HAIR DARK

Try Grandmother's Old Favorite Recipe of Sage Tea and Sulphur

Almost everyone knows that Sage Tea and Sulphur, properly compounded, brings back the natural color and lustre to the hair when faded, streaked or gray Years ago the only way to get this mixture was to make it at home, which is messy and troublesome. Nowadays, by asking at any drug store for "Wyeth's Sage and Sulphur Compound," you will get a large bottle of this famous old recipe, improved by the addition of other ingredients, at a small cost.

Don't stay gray! Try it! No one can possibly tell that you darkened your hair, as it does it so naturally and evenly You dampen a sponge or soft brush with it and draw this through your hair, taking one small strand at a time; by morning the gray hair disappears, and after another application or two, your hair becomes beautifully dark, glossy and attractive.

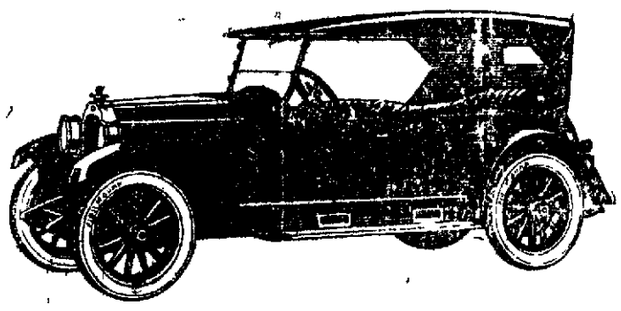

Very Much Desired

Low price is one phase of Willys-Knight value. Beauty is another. But greater than price, greater than looks, is performance. The marvelous Willys-Knight engine *actually improves with use.* Carbon only makes it better. Owners report 50,000 miles and more without a single engine adjustment.

See the Willys-Knight Advertisement in the May 26th Saturday Evening Post

WILLYS-KNIGHT

Touring 5 pass., $1235 Roadster 3-pass., $1235 Sedan 5-pass., $1795 Coupe-Sedan 5-pass., $1595
Touring 7-pass., $1435 Sedan 7-pass., $1995 All prices f. o. b. Toledo

THE ENGINE IMPROVES WITH USE

ECHARD AUTO SALES
420 Daisy Street Clearfield, Pa.

Political Announcements

The Progress is authorized to announce the following names of candidates for public office subject to the decision of the voters at the Election to be called for September 18th, 1923.

FOR PROTHONOTARY
George W. Ralston of Clearfield Borough, subject to the rules of the Republican Party.

FOR COUNTY COMMISSIONER
John G. Maines of Bradford township, subject to the rules of the Republican party.

BARSTEEL

Complete stocks of rounds, flats and squares.

Steel Sheets

in a full range of thicknesses. 4 feet wide, 12 feet long. Sheared to suit your requirements.

Clearfield Machine Shops
Warehouse Department
Fourth and Pine Streets.
Bell 21. H. & C. 27.

You Can Save More!

Saving just a little is mighty good practice, but that's just about all it is; Practice. Buckle down to WORK and save as though you meant it. Your bank balance will mount like the mercury in a thermometer when the August sun strikes it.

"Save a little" is a fine slogan, but "Save MORE" is an even better one. If you haven't ANY kind of a saving slogan, you can start on the first; but after you get started, the second one is the one to adopt. Give either or both a trial at the Clearfield National Bank, and see how fine they work out!

Clearfield National Bank
"The Bank of Personal Service"

The threads of fighting and finesse, of plot and counter-plot, of adventure and of tender wooing are woven in this great novel of

The Texas Oil Fields
by
REX BEACH
BEGINNING THURSDAY, MAY 10, IN
THE PROGRESS

NEW LIFE GIVEN TO WORNOUT TRUCKS

The other day one of our clients called us on the phone and told us to go to one of the nearby towns and get the worst looking truck we saw in a certain place and bring it in and make it go. We found the truck—easy to do—and today it is being made into a truck that will make good when we are through.

This is one of the features of the service we have for truck owners—putting life into wornout trucks.

TRUCK REPAIR SHOP
Rear 219 Cherry Street Clearfield, Pa.

NewspaperARCHIVE® NewspaperARCHIVE®

CLASSIFIED ADS FOR EVERYBODY

One Cent Per Word For Each Insertion.
Minimum Charge Twenty-five Cents.

To get the best salesladies, housegirls, clerks, etc. Use All placed with Classified is sure to do the work.

CLASSIFIED
The Want Ad Medium

WANTED

WANTED—Girl at Palace hotel. 5|9|3t|ch

WANTED—Man. Must be mutual. Steady work year 'round, beginning the 1st of May. Write Co's Concrete Pipers, Manager, m. Del., Clearfield, Pa. 5|9|4t|pd

WANTED—A good experienced girl. One who can cook. No laundry. Good wages. Call at once. H. & C. phone 219 or Bell 22. Mrs. John Smyth, Turnpike Avenue. 4|13|tf|ch

WANTED — Gentleman boarders and roomers. 110 Cemetery road. 5|5|tf|ch

BOY WANTED—Must be willing to work. Apply Pig and Whistle Shop. 5|5|tf|ch

WANTED — Girls at Clearfield Laundry. 5|4|tf|ch

WANTED—Middle aged woman as housekeeper. Family of two. Good wages for right party. Call H. & C. phone or corner Locust and Third streets. 5|3|tf|ch

WANTED—Meat cutter for company store in mining town near Clearfield. Address Meat Cutter, care The Progress, Clearfield. 5|8|5t|ch

WANTED — TO RENT furnished house with at least four bedrooms for family and August. Willing to pay good rental. Address "House," care The Progress. 5|8|6t|ch

WANTED—5 good steady miners to load machine coal. Work every day. R. M. Haney, Room 13, County National Bank Building. 5|3|6t|ch

FOR SALE

FOR SALE—Ten-acre farm, with modern house and outbuildings. Good orchard. Three miles from Bigler on Clearfield road. Cheap to quick buyer. See John G. Mahaffey, Woodland, R. D. 5|8|2t|p

FOR SALE—One four year old mare, good milker. Also one good work horse 8 years old. Will sell cheap to quick buyer. Inquire 302 Cherry street, Clearfield, Pa. 5|5|4tp

FOR SALE—Ford 1-ton truck, dump body and cab. $400 cash. R. M. Haney, Room 13 County National Bank Bldg. 5|3|6t|ch

FOR SALE—One horse about five years old, weight 1600. Two one-horse wagons, 2 plows, one pair sleds. Address A. Zimmerman, H. & C. 3J4, 518 Ogden avenue. 5|7|4t|p

FOR SALE—One horse, one set single work harness, one set driving harness, one two-horse wagon, one harrow, plow, corn worker, one range. Inquire W. C. Cowdrick, Bell 902R23 R. D. 4, City. 5|8|tf|ch

FOR SALE—A full bedroom suite, oak rockers, couch, and other furniture. Mrs. Alfred Graham, 204 Market street. 5|9|tf|ch

FOR SALE—Ford touring car, good condition. Cheap to quick buyer. Call Caretta street. 5|9|3t|pd

FOR SALE—Two varieties good seed potatoes. Walter R. Norris, Grampsville, Pa. H. & C. phone 5|9|4t|p

FOR SALE—100 single comb White Leghorn chicks. Price 15c a piece. H. & C. phone 276J 5|9|2t|p

When You Smoke Smoke The Best

Any man who delights in the fragrance of a good cigar will find that he can get just such cigars as he likes to smoke here. We have the UNITED CIGAR STORE brands as we feature all the best ones all the time.

The next time you're smoke-hungry, drop in and let us suggest.

VIRGINIA CHOCOLATE SHOP

FOR SALE—1 good covered hack and buggy in good condition. Cheap to quick buyer. See Mrs. Isa Owens, Mineral Springs, Pa. 5|9|2t|pd

CUSTOM COAL

If you want a good load of custom coal see Fred J. Norris or call H. & C. phone 135J2 5|9|4t|pd

FOR SALE—8 room house with modern conveniences. Call at 117 Weaver street. 5|8|4t|pd

FOR SALE—Three brood sows; 2 full blooded Berkshires, will weigh 150 lbs., and one seven-eights Berkshire. Must be sold quick, going out of business. Call W. A. Henchberger, Clearfield, R. D. 5|8|2t|ch

FOR SALE—G. M. C. dump truck and 1½-ton Maxwell commercial truck in good running condition. Can be seen at Abe Novey's, Bigler avenue. 5|8|3t|pd

FOR SALE—General store in small town doing about $5,000 monthly average per year. Building may be bought with stock or may be rented on long term lease. Best location in town. Industries working steadily all the time. A great chance to buy a money-making business at a good price. Reasons for selling: have other business which demands my time. Cash for stock and fixtures with deferred payments on buildings. Inquire "Store," c|o Progress. 5|4|6t|pd

ITEMS OF INTEREST

WOODLAND NOTICE

We the undersigned barbers of Woodland wish to notify our friends that on and after May 12th haircutting will be 50c, shaving 20c, bobbing hair 35c excepting Saturdays when it will be 50c.

R. D. SHIREY.
CARL JONES.

5|4|5t|ch

TICKETS FOR CHARITY DANCE FRIDAY, MAY 11

On sale at Irwin's, the Pig & Whistle, and the Dimeling. $1.00. Sandwiches and coffee on sale in dining room after 10:30. 5|9|2t|ch

SILK UNDERGARMENTS

Fiber Silk Undergarments—Ladies' petticoats, bloomers, chemise, step-ins and vests. Prices from $2.95 to $4.25. Newest colors. Material wears splendidly. Will be glad to call at your home with samples. Mrs. Miller, H. & C. phone 442J2. Orders solicited for silk stockings. 5|2|9|ch

LAWRENCE TOWNSHIP RESIDENT DIES

Mrs. Lewis Wilkins, a resident of Lawrence township, died at the Clearfield Hospital on Monday afternoon May 7, 1923, at 1:30 o'clock, of complications following a serious operation. She was aged 59 years, 8 months and 19 days, and is survived by her husband and the following children:—Clyde A. Curry, Mrs Mary L. Young, Mrs. Irene M. Cassley and Minnie A. Curry. She is also survived by the following brothers and sisters: Edward Glenn, of New Millport; Mrs. Joseph Wiley and Mrs. Howard Glenn, of Altoona.

Mrs. Wilkins was a consistent member of St. John's Lutheran church and the funeral will be held from that church Thursday morning at 10 o'clock, Rev. E. Roy Hauser officiating. Interment will be made at New Millport cemetery.

FUNERAL OF PORT HARLEY

The funeral of the late James Porter Harley will be held from the Harley home on South Fourth street Thursday afternoon at 2:30 o'clock Rev. Hauser will officiate and interment will be made in Hillcrest cemetery.

GIFTS FOR THE GRADUATE

Here you will find a thousand suggestions for the gift you are going to make to the young man or woman who will soon stand on the threshold of his or her real life work.

The occasion is so momentous in their lives that you will want to make a gift well worth while. And here you will find a showing of gifts that the graduate may carry with them through life—something useful or something ornamental.

You will also find that the prices are much lower than you really expected, too.

W. W. O'BRIEN

MILADY CHOOSES STYLES TO SUIT

Will Be Women's Fault If They Fail to Select Proper and Becoming Clothes.

The American woman looks to the designers of her own land for her best expression in clothes, and this season much has been done to please the smartly dressed woman, writes a fashion correspondent in the New York Times. The designers say we no longer must be extremely young in our appearance, neither must we make any effort to be too noticeably dignified. We are to be allowed, it seems, to choose our own styles from among so many models and designs that it will be our own fault if we should fail to find just the proper and most becoming thing.

Among the many creations we find high lights. They are important in that they go to make up the fashion, but none of them is so startling as to constitute a complete change. The gowns as they appear to the casual eye are still straight and rather long. But the straightness is made up of more fullness of material than

The Three-Tiered Skirt, Indicative of Spring Styles in Daytime Wear.

has been the case in the past. The length is a static thing that stays where it was through the last season, and, in some cases, is shorter by some inches. The tailored suits of tweed, for instance, will be quite short, and as the skirts are tight they are often slit at the left side, so that the leg appears when walking almost up to the knee.

One designer goes so far as to believe that American women eventually will wear bloomers, instead of petticoats, under all of their daytime dresses. She is making models of printed crepe, of white broadcloth, of rajah silks—in fact, of any fabric that is used for wear during the daytime.

The skirts open at one side all the way to the waistline. They button at the hem with three buttons. They can be left closed or swing open and loose. And the bloomers underneath, made of the same material, serve to complete that dress.

Sleeves Large and Flowing.

Sleeves are still large and flowing in many of the costumes. They are trimmed gorgeously. In some of the suits and dresses they hold the center of interest, pushing all other features of the design aside. As the skirts grow wider and are trimmed with flouncings and panelings, the sleeves sink into a secondary place, and then, in their humility, are made short and tight and with no trimming whatsoever.

Draped dresses are the order of the day. The silk or crepe or the light woolen material is taken in hand by the clever designer and the folds are swirled and swooped about the figure until there results a frock that is simply a series of beautifully conceived lines put together in a miraculous way. For these dresses there is little or no trimming. If there is a girdle or a buckle or a bow to finish off the ending of their folds, these decorations are done in colors and shapes that harmonize splendidly with the general design of the frock itself.

Evening frocks are in two distinct classes. One of these is the draped class, and the materials used in making are crepe and satin and moire, the latter being the newest thing upon the horizon. Then there are the frocks with full skirts and tight little bodices. They are made from taffeta or many layers of chiffon and they are particularly quaint in their designs, suited to the more youthful types of figure, which can afford to carry about layers of fullness and many bows with dripping ribbon trimmings.

Printed Dress Is Featured.

The printed dress is one of the features for spring. One sees it everywhere. There is no end to the patterns and designs and the combinations of color that are represented by the frocks of printed silk. They are made, usually, over the plainest of models. But they certainly are becoming and beautiful in the extreme, and every woman is likely to decide upon having at least one of them. When the whole dress is not made of the printed material, then half of it manages to show a pattern, and the lower part of the dress is made of a woolen material or a plain silk or something that contrasts with the pattern of the silk above. There are printed silks and printed chiffons, all of them most interesting when made up in the plain little frocks which will be popular all through the spring and summer seasons.

Dresses for the street are made of the softest of woolen materials, some in kasha cloth, some in lightweight velours and others in wool crepes. One of the newest outlines is the skirt with three tiers. These flounces are made over a circular pattern, a skirt that is particularly becoming to the slim and youthful figure. The dress of this character has trimmings of black around the edges and the frock itself is made of a light shade of tan. After the black has been applied along the edges there ensues an interval of black and white striped ribbon that helps to accentuate the decoration.

Wraps for the spring are made along large and ample lines. There is, first of all, the straight coat, which ties on the side with a bow of ribbon and usually has a huge bow of satin ribbon to tie the coat together on one side. There is a fur collar, too, and a straight line to the coat which carries out the idea of the silhouette of the season. Some of these coats are embroidered in all-over designs and there is no portion of the coat which is left without that embroidered ornamentation. Even the collars are embroidered and made so wide that they fold about the throat in a graceful manner.

Short Coats Are Draped.

There are short, graceful and draped coats which will be a strong feature of the early spring styles and they promise to carry over into the summer. A short coat can be made of almost any material. It may be embroidered, made of some brightly colored fabric, or it can have the same tone as the skirt, made of another sort of material. The fact is that there is so much chance with these little blouse jackets to create differing and unusual effects that they have been pounced upon by the smart women and worn so that they display the foremost elements of fashion.

Light-colored short coats will be worn with white skirts or lighter-toned dresses. And the dark coats covered with embroidery will be worn with the darker toned silk dresses during the early spring to demonstrate the fashion as it exists at present.

There are some straight box coats to be seen and these are made of the same materials that go to make up the shorter boxline coats. Then we are working our way slowly toward a three-quarter coat which will be popular about the middle of the summer.

Many of the three-piece suits are made with short coats that come to a long waistline and end there, showing a skirt that is made of the same material and a bodice or a top to the skirt that is made of some brilliantly contrasting material.

Many of the three piece suits show coats that are exaggerated in their shortness, but others are displaying coats longer and more conservative in line. If a woman is at all large about the hips she does not want to indulge too strenuously in the coat that spans across the hips, but she can well afford to adhere to the coat that is of three-quarter length and without a belt or anything to accentuate the hip line or the waist. Many of the costume suits are made on this general plan and they are really the most satisfactory things that the American designers have produced. They show a surface that is dark in color or light in tone with the same shade running all the way from the shoulders to the

The Tweed Suit Will Be Simple in Line and Plain in Finish.

heels, and then they have blouses or bodices, as the case may be, that are brilliant and altogether charming in their coloring. When the coat swings apart in the front, as it always does in the springtime, the blouse underneath plays a large part in the design of the costume as a whole.

This vogue for the costume suit has brought the blouse into much greater prominence than it has held for some time past.

Optimistic Thought.

Even innocence itself is liable to commit seeming improprieties.

Custom Can Be Lively.

Dogs were licensed in London in England 60 years ago.

BROWN'S | 7 STORES | BROWN'S | 7 STORES

Footprints of Egypt

And footprints of Spring, 1923, tally closely in these new Egyptian Sandals—reminiscent of ancient Egyptian Queens.

THE "KING TUT SANDAL"

Patent, White, and Green and Red Suede.

$5.95

The "LUXOR"

PATENT LEATHER AND WHITE

Price $4.95

ON DISPLAY IN WINDOW

Brown's Boot Shops

CLEARFIELD, PA.

Philipsburg
DuBois
Indiana
Punxsutawney
Salamanca

Progress, Progress!

Our suburban neighbors are dumping their worn tires and old electric bulbs into the same woodland dell where their fathers threw the rusty, leaky coal oil cans.—Exchange.

Proofreader Let It Go.

"Young Couple Solemnly Pledge Married Bows" was the headline, and the proofreader, being a married man, didn't have the nerve to change it.—New York American.

Notifying Coming Train.

Ora Lady says she is a very careful driver. She pause every time she comes near a railroad crossing she toots her horn to let the train know she is coming.—Siloam Springs Herald.

But How About the Neighbors?

Famous Tenor (d. n. m.)—Isn't baby wonderful, dear? What wonderful range of expression and what tone! He held that last note for two minutes without weakening—he's going to be a sensation.

You Must Get Your

Yet a little sleep, a little slumber, a little folding of the hands to sleep; so shall thy poverty come as one that traveleth, and thy want as an armed man.—Solomon.

Immense Irrigation Reservoirs.

Reservoirs for irrigation to be built in South America will have a capacity of 120,000,000,000 cubic feet of water, enough to cover Connecticut and one-third of Rhode Island.

The Home of the Fig.

The original home of the fig was southern Arabia. It was introduced to the Greek islands about 900 years B. C. The Romans ate figs with salt, pepper, vinegar and oil.

Sand in the Lantern.

If Japanese lanterns have a little sand put in the bottom there will be small danger of their catching fire, as the sand gives weight and keeps the candle firm.

HOME FOR SALE

New seven room frame house located on paved street. Has hot water heat, electric lights and bath. Has two porches.

This is a snap for quick action as owner is leaving town. Inquire—

E. W. Harrington
433 Ogden Ave.

Peculiar Tropical Fish.

A tropical fish, whose fins become bright blue in moments of excitement, and whose young hang from aquatic plants by hooks on top of their heads, is now exhibited at the London zoo.

No Wonder He Was Glum.

"What makes your husband look so glum, Mrs. Nurich?" "I'm not sure exactly, but the doctor says he's suffering from a reduced plurality."—Buffalo Express.

ARE YOU RHEUMATIC?

Is it rheumatism?
Not every pain is.
Weak kidneys let uric acid collect.
Uric acid causes many queer pains
In the thigh it's sciatica;
In the back, lumbago;
In the nerves, neuritis.
Gout, gravel, dropsy are uric troubles.

When you suspect the kidneys use Doan's Kidney Pills—

The home-recommended remedy.

Clearfield testimony is the best proof.

Read this Clearfield man's story:

Solomon Kline, 414 Nicholas St., says "I had rheumatic pains in every joint of my body, so I couldn't get around. My hands and feet were so swollen I was practically helpless for three weeks and the different medicines I used did me no good. Finally I started to take Doan's Kidney Pills and they entirely removed all the trouble. I think highly of Doan's."

60c, at all dealers. Foster-Milburn Co., Mfrs., Buffalo, N. Y.

This Is Baby Week

All over the country His Highness—the BABY—holds the center of the stage. Everything for his good health and comfort is being brought to the fore.

Other stores may cater to his dresses and such but we have a thousand things here for his good health and comfort. Our prescription service is at his command if he is ill, our great array of baby things is here for him for his bodily comfort.

Let us suggest any one of these things.

C. R. BLOOM PHARMACIST CLEARFIELD, PA.

Ouch! My Back! Rub Lumbago Pain Away

Rub Backache away with small trial bottle of old "St. Jacobs Oil."

When your back is sore and lame or lumbago, sciatica or rheumatism has you stiffened up, don't suffer! Get a small trial bottle of old, honest "St. Jacobs Oil" at any drug store, pour a little in your hand and rub it gently on your aching back, and by the time you count fifty, the soreness and lameness is gone.

Don't stay crippled! This scientific penetrating oil needs to be used but once. It takes the pain right out and ends the misery. It is magical, but absolutely harmless and doesn't burn the skin.

Nothing else stops lumbago, sciatica, backache or rheumatism so promptly. It never disappoints!

Guaranteed House Coal

We have taken over the Lucas Mine at Wolf Run and are mining coal in a way that assures you the best coal for household and factory use.

It's clean, free from slate and makes little ash.

We deliver to house, plant or factory.

Goodway Coal Co.
Clearfield, Pa.

The POP CORN —and— PEANUT SHOP

is producing the finest of sweet buttered pop corn. Also continuous charged soda water.

Delicious Ice Creams made up to your order.

Nichols Street
Just Over the Bridge.

NEWSPAPER ARCHIVE®

ALLEGED MAKER OF WALL STREET BOMB CAUGHT IN PLOT

Los Angeles, Cal., May 9.—A plot whereby Herbert Wilson, alleged manufacturer of the Wall Street bomb and other prisoners were to shoot their way out of the Los Angeles County jail has been discovered and frustrated.

The plot was unearthed with discovery of jail communications which were passed between "Toughey" Reid murder suspect and Wilson.

According to the prisoner's plan, revolvers were to be smuggled in and Wilson and Reid and others were to fight their way to liberty. Reid obtained a pistol last Monday and drew it in the court room while he was on trial, but he was disarmed.

Good Name Beyond Price.

Garments that have once one rent in them are subject to be torn on every nail, and glasses that are once cracked are soon broken; such is man's good name once tainted with just reproach. —Bishop Hall.

Ocean Jurisdiction.

Although the ocean is the common property of every country, and, as such, is free to all, yet, according to generally recognized international law, every country exercises jurisdiction over the sea within three miles of its shores.

Good Times Just Ahead.

"Can you remember," asks an exchange "how you looked forward to your future twenty years ago? Well, this is your future. What are you doing in it?" Oh—er—still looking forward.—Boston Transcript.

Ears in Their Feet.

A peculiarity of deaf cats is that they seem to have a very great sense of feeling in their foot-pads. It is almost an impossibility for a heavy animal to approach a deaf cat from behind without giving it warning, and this may be attributed to the extreme sensitiveness of the cat's feet recording the slightest tremor of the ground.

Had you concluded that linoleum would never come bright—just try Blue Devil on it once.

The First Week Of Civil Court Ends With Two Verdicts Totaling $73.12

The first week of May term Civil Court ended with the discharge this morning of the thirty-six jurors in attendance. There were but two cases tried.

The first case called was that of George Riddle against Harbit Bloom. This suit was brought to recover pay for threshing done last fall and resulted in a verdict for the plaintiff in the sum of $32.40, the amount claimed. Miller & Hartswick appeared for the plaintiff while W. A. Hagerty represented the defense.

The second case was that of Henry F. Yeh Valzah vs. Walter Fargo. This case grew out of a "run in" between Henry's "Henry" and Fargo's "Henry" truck. The jury found from the evidence that the truck without just cause or provocation, maliciously and with said malice aforethought, did fly into the Henry with force of arms and in a rude, angry and boisterous manner greviously assault, batter and maim said "Henry," the plaintiff claiming that it cost him $40.72 to repair the damage done.

The jury agreed with Henry's story regarding his "Henry" and returned a verdict in his favor to the amount of $40.72. The attorneys representing the litigants were W. E. Brown for plaintiff and Chase & Chase for the defendant.

The Grand Jury passed upon nineteen cases mostly liquor law violations yesterday and will end that branch of their inquiry today.

Swiftest River.

The Amazon can lay claim to being the largest river in the world, but the swiftest flowing is the Sattej, in India, which rises 15,200 feet above the sea and falls 12,000 feet in 180 miles.

Rich Harvest in North Sea.

It is estimated that the quantity of fish caught annually in the North sea would fill a procession of two ton trucks reaching from New York to San Francisco by way of New Orleans.

Rather Restricted Field.

Scientists now inform us that it is possible to photograph brains. We have the idea, however, that camera artists will stick to faces rather than run the chance of straying to death.

KING GEORGE AND QUEEN MARY VISIT POPE AT VATICAN

Rome, May 9.—King George and Queen Mary of Great Britain paid their official visit to Pope Pius XI at the Vatican today. Solemn state ceremonies marked the occasion.

At 10:30 o'clock this morning the King and Queen drove from the Quirnal, where they were staying as the guests of the King and Queen of Italy, to the palazzo patrini, which has been placed at the disposal of the British envoy to the Holy See as a temporary legation this week.

Vatican etiquette would have been offended if the royal visitors had driven straight from the Quirinal, with which the Vatican has no official dealings. So that by diplomatic fiction the British rulers were able to drive from British territory and to make a position to receive the return visit afterwards of high Vatican officials.

Remarkable "Gift"

A Tennessee man can so perfectly imitate the sounds made by two dogs engaged in fighting that he can call a congregation out of church in three minutes.—Washington Star.

Worst Kind of Murder.

He who kills time is the assassin of his own opportunities.—Boston Evening Transcript.

Thought for the Day.

The best way to get along with some people is to ask for more than you expect and then compromise on what you want.

Founded Great Religion.

Buddha, or Gotama Sakyasinha, was the founder of the Buddhist religion, who died about 500 B. C.

Thought for the Day.

Serve people rather than square [illegible]

Measures Character.

With an instrument he has invented to measure men's heads he [illegible] German scientist claims to be able to determine moral character by physical measurements.

Endless Stream.

The vanity of human life is like a river constantly passing away, and [illegible]

Stray Bit of Wisdom.

Envy looks at the bottom of man's heart like a viper in his [illegible]

THE KILLER

Isn't an extinct species. Wherever conditions are right for him, he's to be found, as much now as in the days of '49.

FLOWING GOLD

A gripping novel by

REX BEACH

Of the post-war Oil Boom in Texas is a thrill with just such episodes as the one pictured here—when the "bad man" meets his match.

This serial begins Thursday, May 10, in

THE PROGRESS

It's "Usco" Time Again

United States Tires are Good Tires

THE 30x3½ "Usco" is still the fabric money's-worth of America. If your dealer tries to sell you something else he won't be surprised if you tell him "No."

"Usco's" are built by the same people who make Royal Cords.

This fact *counts*.

"My Rheumatism is gone"

There's glorious joy in knowing that more Rheumatism, and that S.S. builds Blood-Cells!

"There are thousands of men and women, just like myself, to rheumatism, muscle pains, and horrible stiffness.

S.S.S. thoroughly rids the blood of Rheumatic Impurities.

the wrong idea about rheumatism 15 years. I didn't realize that creasing blood-cells had the effect of completely knocking out the impurities from the system. That why I began using S. S. S.! Quick you will, I never knew such results were possible. Well, for sides knocking out my rheumatism gave me back some of the strength used to have way back! I've better color in my face, my appetite is dandy. I don't pay my [illegible] more. I'm walking around [illegible] on two young legs!" S. S. S. people talk about their [illegible] way it builds up their [illegible] building blood-cells it [illegible] strength for young folks who have more, and for older people have little. It stops [illegible] blood-poisoning, eczema, [illegible] blood circulation. You can [illegible] on it. Take S. S. S. today. [illegible] rheumatism. You'll feel the [illegible] shortly. S. S. S. is sold by all drug stores. The large size [illegible] economical.

S.S.S. [illegible]

-FOR RESULTS
:-: TRY :-:
PROGRESS
WANT ADDS

Mr. Merchant--

The May Live Stock Issue Comes Out On

--Tuesday May 15th--

IT IS SELDOM THAT YOU GET SUCH AN OPPORTUNITY AT SUCH A PRICE TO TAKE YOUR STORE TO EVERY CLEAFIELD COUNTY FARM. FIGURE IT OUT—THERE ARE OVER 1600 FARMS IN THE COUNTY—FIGURE HOW MUCH IT WOULD COST YOU TO SEND THEM A POSTAL CARD—ABOUT THE SIZE OF A TWO-COLUMN THREE INCH ADVERTISEMENT. YET YOU CAN HAVE MORE THAN HALF A PAGE—GET AT LEAST A HUNDRED DIFFERENT ITEMS IN THAT SPACE—FOR LESS THAN THE PRICE IT WOULD COST TO SEND THE POSTALS.

GET READY TO TAKE THIS TRIP WITH YOUR STORE TO EVERY CLEARFIELD COUNTY FARM NEXT TUESDAY.

:-: ADVERTISING RATES :-:

FULL PAGE--$28.00 HALF PAGE--$14.00

QUARTER PAGE--$7.00

The Clearfield Progress

NewspaperARCHIVE® NewspaperARCHIVE®

-:- CLEARFIELD PROGRESS FEATURE PAGE -:-

FIRST PICTURES OF AMERICANS CAPTURED BY CHINESE BANDITS

Photo by Bert Hoton Studio, Providence.

Miss Minnie McFadden, of Providence, R. I., accompanying Miss Lucy T. Aldrich on a world tour, and one of a number of women capured by Chinese bandits and later released; reported ill from exposure.

Photo by Bert Horton Studio, Providence.

Miss Lucy T. Aldrich, sister-in-law of John D. Rockefeller, Jr., and daughter of the late United States Senator, Nelson W. Aldrich, of Rhode Island, captured by Chinese bandits who held up a Shanghai-Pekin express train near the Shantung border and carried off more than 100 passengers, many of them Americans; later released, with other women passengers, and suffering from exposure at Pin Cheng, near the scene of the hold-up.

J. B. Powell, American newspaper correspondent and editor of the Shanghai Weekly Review, who was among the men passengers kidnaped from a Chinese train and now held for $1,000,000 ransom.

MAY DIRECT YANK CHASE

Brig.-Gen. William D. Connor, commander of the small detachment of United States troops stationed at Tien-Tsin, who may lead American soldiers in chase of bandits.

HEADS ARMY OF CHINESE

Gen. Feng Yu-Hsiang, called hte "Cromwell of China," who is commander of the Chinese troops reported sent in pursuit of bandits who captured and are holding Americans for ransom.

EVERETT TRUE —:— By Condo

THE OLD HOME TOWN —:— By Stanley

Marooned IN A SEA OF BLAZING OIL

"I've read about this sort of thing," Allie was saying. "Tanks bursting and rivers afire!"

"One thing sure, this lightning won't last long—"

A blue glare and a ripping explosion gave the lie to Gray's words. Allie Briskow recoiled. "We'll be burned alive!" she gasped. "Roasted like rats in a trap!"

FLOWING GOLD

REX BEACH'S

novel, is full of such gripping scenes.

BEGINNING THURSDAY, MAY 10, IN

THE PROGRESS

NEWSPAPER ARCHIVE®
NEWSPAPER ARCHIVE®

Gossip For Tonight's Tea Table

Misses Frances Ammerman, Marilla Edmiston, Elsie Heck and Julia Shaffner visited friends in Curwensville H. S. yesterday morning.

Mr. and Mrs. Arthur Kolb announce the birth of a daughter, on April 30th.

Rev. E. Roy Hauser is in Altoona attending a Conference.

Mrs. Thomas Beahan is a patient at the Clearfield Hospital.

Miss Agnes McCutcheon, of DuBois, spent Monday in town.

Mrs. Harry Tangler of DuBois, spent Monday in town.

Virgi a Butter, and Lucile Boyle of DuBois, visited friends here on Sunday

Alice Mellin, of Philipsburg, shopped in town yesterday.

Marion Hile, Virginia DeHaas, Mr. Mahaffey and Darcey Albert attended the dance at Fairview last evening

Horace Whiteman returned to Altoona having spent the week end with his parents, Mr. and Mrs. H S Whiteman.

Mrs. John Pearce, of Bigler shopped here yesterday.

Merrill Matthews of Philipsburg, was in town on Monday.

Mrs. Frank Beals and son of Philipsburg, spent Monday in town.

Roy Stitzer of Irvona, transacted business in town yesterday.

Richard Peale of New York is attending to business in Clearfield.

W. F. Potter of Karthaus was a visitor yesterday.

Mrs. W. Scott Piper and Mrs. William F. Powell entertained the Bridge Tourna ent at the Dimeling this afternoon.

D. W. Michael, of Waukesha, had business in town yesterday.

Lawrence Dorr, of Osceola, spent Monday with his mother here.

Mrs. John Forsyth, who has been in Philadelphia for the past couple of weeks expects to return home in about a week.

Mr. and Mrs. Will Tompkins of Ridgway, are visiting Mrs. Tompkin's parents Mr. and Mrs. C. H Halfordt.

The class of 1923 Nurses Training School entertained a number of their friends at cards and dancing on Tuesday evening.

Mrs. John Schiele and daughter, Margarite are visiting Mrs Schiele's parents Mr. and Mrs. W. E. Evans in East End.

Class No. 5 of the Eleventh St. M. E. church gave a little play last evening entitled "Twelve Old Maids" in the Social room of the church.

Mrs. Elizabeth Bliger, who had been visiting with Mr. and Mrs. Walter Weigh for several months, left yesterday for Chicago where she will spend the summer with relatives.

Mr. and Mrs. Al Fullington have returned from Mt. Clemens, Mich., where Mr. Fullington was taking the baths for rheumatism. He is much improved in health.

About twenty-five of Gladys Thorn's friends held a surprise party last evening in honor of her fifteenth birthday at her home on Nichols street.

Mr. and Mrs. F. M. Ellis will leave today for Washington, D. C., where they go to attend the sessions of the Laundrymen's Tri-State Convention which will be held Thursday, Friday and Saturday.

Miss Stiger, who resides with Mrs. Hannah Weisgerber, has recovered from an attack of scarlet fever. The quarantine has been lifted from the Weisgerber home and Mrs. Weisgerber has resumed her school teaching.

Petrograd Store Signs.

Many of the stores in Petrograd have before the doors pictorial representations of the goods on sale inside.

Heavy Babies.

Babies weighing 20 pounds at birth are by no means uncommon, and instances are recorded from time to time of this weight being reached somewhat early in life.

Silk-Producing Insects.

The number of species of silk-producing insects is very large, probably more than 200, very few of which are of any practical value to mankind.

Easy Divorce in China.

Two chopsticks broken in the presence of a witness are sufficient to divorce a couple in Cochin China.

Home Made Candy

As the folks get more and more acquainted with our home made candy, they come for more and more of it. We have had to enlarge our facilities for the production of the candy and we can now supply you with all the good kinds you like at all times.

STEWART'S DRUG STORE CLEARFIELD

FATAL DISEASE OF TURKEYS

First Symptom of Blackhead Is Slowness of Movement—Poults Need Clean Quarters.

The first symptom of that fatal disease of turkeys, blackhead, is slowness of movement. A poult coming down with this disease will show no symptoms in the early stages, but he will come trailing in after the rest of the poults have come in to roost; at first just a few feet behind, gradually getting farther and farther in the rear of the home-coming poults, until finally the evening comes when he stops by the wayside.

When the first lagging is seen, shut the poult up, give him only sour milk to eat, and give a dose of epsom salts. He can have all the chopped nettles, dandelions or onions he will eat, but that is all. The droppings of affected poults should be buried. Poults will not thrive if fed where there is the filth of other poultry. Keep them clean—that is, free from lice and mites; feed them clean food on a clean board or trough, and give them drinking water that has not been fouled.

POULTRY NOTES

The hen that lays 150 eggs a year is doing very good work.

* * *

Winter eggs should be the constant object of poultry flock owners.

* * *

It is not so much what is fed as how it is given that brings results.

* * *

Frozen combs are a good sign of poor ventilation in the henhouse. It's not so much the cold as the humidity.

* * *

Chickens that are sick or anemic and doing poorly should be culled out at all times. The spindle-legged, long-headed, shallow-bodied pullets should be eliminated as soon as discovered.

* * *

Use one male bird to every ten or fifteen hens of the heavier breeds, and one to every fifteen or twenty Leghorn hens to give good fertility.

* * *

Wyandottes have a standard weight of 8½ pounds for cocks; 6½ pounds for hens; 7½ pounds for cockerels, and 5½ pounds for the pullets.

* * *

Geese generally mate in pairs, but occasionally where you have two or three ganders you can work in an extra goose and find that the eggs will be fertile; otherwise not.

Didn't Like That Kind.

We had fried mush for breakfast and my little girl asked to be helped to some. I, selecting a nice brown piece, laid it on her plate, and she said, "Mother, I don't like rusty mush."—Chicago Tribune.

Friendship.

Friends should be weighed, not told; who boasts to have won a multitude of friends has never had one—Coleridge.

Thought for the Day.

Too many husbands say to their families in the evening what they wanted to say to dissatisfied customers during the day—but didn't dare.

Where Wisdom Begins.

As Abe Martin once said: "It's what we learn after we think we know it all that counts."—Boston Transcript.

Nothing New.

An auto has been invented that runs on legs, but this is nothing new, as many a poor victim in the hospital can testify.—Boston Evening Transcript.

HOUSE-CLEANING made easy by using RUB-NO-MORE WASHING POWDER CLEANS SAVES SOAP SOFTENS HARD WATER Buy a Package From Your Grocer Today

A SHOWER IS A TONIC

for everyone who uses it. Add a modern shower to your bathroom and you can enjoy a cold, invigorating spray, or a hot, sleep inducing shower, instantly.

Shower bathing is hygienic and delightful. We can supply a type for every home.

PLUMBING & HEATING CLEARFIELD, PENNA.

SCHWAB DENIES HE GAVE WOMAN RIGHT TO SIGN HIS NAME

New York, May 9—Charles M. Schwab, organizer of the Bethlehem Steel Company, appeared before the Grand Jury here today in connection with forgery of his name as endorsement to a twenty-five thousand dollar note.

Schwab declared he knew the woman who is suspected of forging his name but stated she had no authority to sign his name. Reports have been circulated that numerous other forgeries of Schwab's name have been noticed in Wall Street

New York, May 9—Charles M Schwab, Bethlehem Steel chief, gave information to the grand jury here today which resulted in the indictment of Mrs. Myrtle B Hayes of Boston for forging his name as endorser to a $25,000 note

Mrs Hayes, aged 45, admitted it is alleged, that she wanted to take a chance of meeting the note when due in order that she might finance a deal of the Chatham Corporation of Boston, in which she was interested.

The grand jury, after hearing the testimony, returned an indictment for forgery in the second degree.

Water Carries Sound.

The sound of a bell, which can be heard 45,000 feet through the water, can be heard through the air only 456 feet

Origin of "Bungalow."

"Bungalow" comes from "bonglaw," meaning Bengalese, or built in the style of the Bengal, a district and its tribe

When a Girl Is an Old Maid.

She isn't really an old maid until she begins to dream of a cute kitchen instead of a handsome knight.—San Francisco Chronicle

Accounting for Tide.

A tide is a wave of the whole ocean which is elevated to a certain height by the attraction of the moon and then sinks.

Fish for Longevity.

A liberal diet of fish is the surest road to a long life says Dr. Lyman Fiske president of the Life Extension Institute

Reflection on Great Cities.

If you suppress the exorbitant love of pleasure and money, idle curiosity iniquitous purpose and wanton mirth, what a stillness would there be in the greatest cities.—Bruyere

Making Virtue of Stubbornness.

Stubbornness is a bad quality in a character, but if it can be changed to persistence it is turning a liability into an asset and it is good.—O. B Barnes

Making Life Smooth.

Young Wife (to her husband)—But you see, my darling, it is really to your interest. The more money you give me voluntarily, the less I'll ask you for."—Paris Sans Gene

A Unique New Zealand Reptile.

The "tuatara lizard" is said to be the most remarkable creature now living in New Zealand, and the oldest existing type of reptile

And His Needs Are Numerous.

A politician thinks he is entitled to as many kinds of opinions as he may need in his business

Stray Bits of Wisdom.

The heart is like a millstone which gives meal if you supply it with corn, but frets itself if you don't.—C. J. Weber

Stray Bits of Wisdom.

If the horse were not shod with iron, the king would not be crowned with gold.—Spanish Proverb

The Sea.

The view of it inspires a delight and ecstasy which is not only hard to describe, but which has something secret in it that a man should not utter loudly.—Thackeray.

Thought for the Day.

Some are silenced but not convinced, others are convinced but not silenced

TURN ME OVER

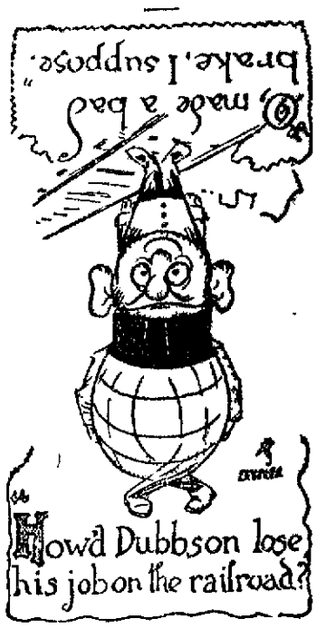

Try This For NEURITIS

"Neuritis may be localized in a single nerve or may be general, involving a large number of nerves."

For quick and lasting relief, pharmacists have for the past few months dispensed Joint-Ease—a stainless, penetrating remedy that, when rubbed over the affected parts for about minute, soaks right in so that not a trace is left on the skin.

Joint-Ease is for limbering up stiff joints, reducing the swelling and causing the pain to disappear, and for this purpose thousands of tubes are sold daily—60 cents.

Watch Out For Colds

This sudden drop in the temperature following the rain of a couple of days will breed a cold mighty easy. Prevention is easier and our cold remedy will be of material aid.

Take it before the cold starts and be safer.

Aughinbaugh's DRUG STORE

Judge Says Physician May Prescribe As Much Liquor As Is Required

New York, May 9.—A physician may prescribe as much liquor for a patient as he considers necessary, Federal Judge Knox ruled today, declaring void that section of the Volstead Act limiting the amount.

The decision, on which important appeal is to be taken, will have sweeping effect on the Volstead and Harrison acts if sustained. The Harrison drug act limits the amount of narcotics a physician may give an addict.

Judge Knox's decision was rendered in an injunction proceeding brought by Doctor Samuel Lambert to restrain Federal Attorney Hayward from limiting the amount of liquor Dr. Lambert prescribes.

This is Home Garage Week

When you drive out of your Home Garage is the oil always at the proper level?

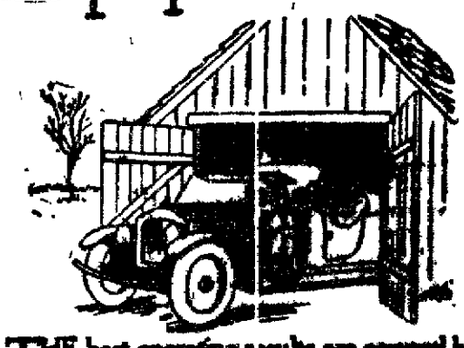

THE best operating results are secured by having your oil at the proper level before you leave your Home Garage. You can make sure of this by having in your Home Garage a 5-gallon can or 15-, 30-, or 55 gallon steel drum of Gargoyle Mobiloil (with convenient faucet).

This is Home Garage week.

Buy your season's supply now!

Mobiloil

Make the chart your guide

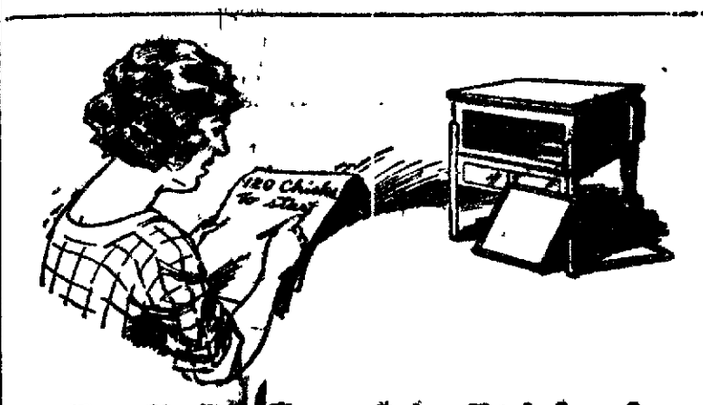

How Do You Figure Baby Chick Loss?

Do you actually figure it in dollars and cents? Suppose 20, or 30 or 50 chicks from your hatches die. How much would these baby chicks cost you to replace?

Purina Chick Startena
(With Buttermilk)

is a real baby chick feed. It is balanced to supply all the elements that the tender baby chicks require in the first few weeks. Buttermilk, which authorities specify as important for baby chicks, is one of the principal ingredients. The other ingredients in Startena blend with buttermilk to make a perfect growing ration.

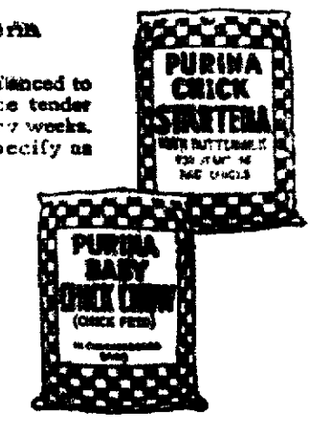

Save more baby chicks and get early layers next year by feeding Purina Chick Startena and Baby Chick Grow on the double development guarantee. Give us your order today.

KEYSTONE FLOUR COMPANY
B. R. & P. Siding, Market Street, Clearfield, Pa.

DEVOE

Paint and Varnish Products

Prevent Destruction

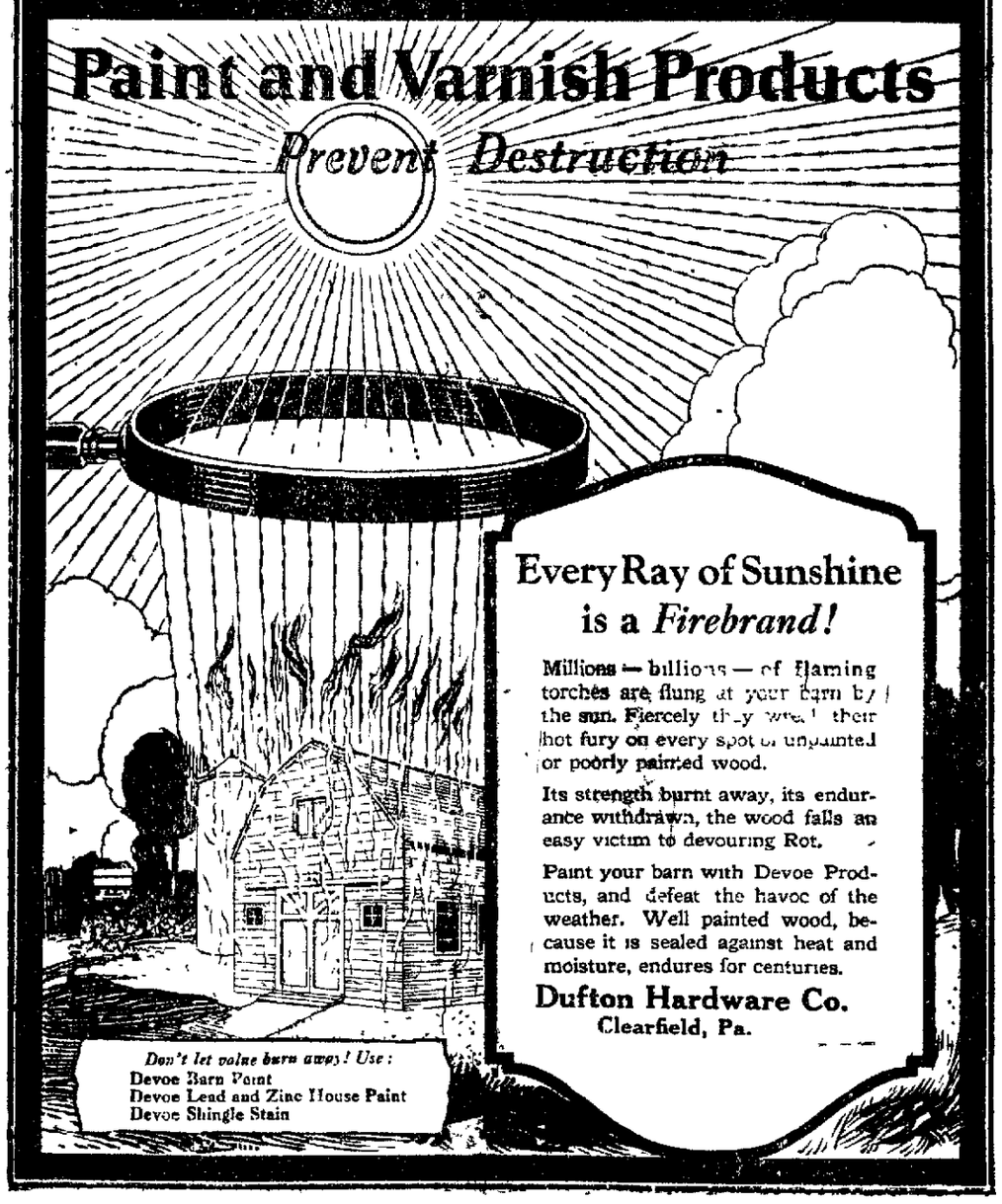

Every Ray of Sunshine is a *Firebrand!*

Millions — billions — of flaming torches are flung at your barn by the sun. Fiercely they wreak their hot fury on every spot of unpainted or poorly painted wood.

Its strength burnt away, its endurance withdrawn, the wood falls an easy victim to devouring Rot.

Paint your barn with Devoe Products, and defeat the havoc of the weather. Well painted wood, because it is sealed against heat and moisture, endures for centuries.

Dufton Hardware Co.
Clearfield, Pa.

Don't let value burn away! Use:
Devoe Barn Paint
Devoe Lead and Zinc House Paint
Devoe Shingle Stain

Thursday Evening

—for a—

GOOD DINNER

DROP INTO OUR DINING PLACES

JORDAN'S

NEWSPAPER ARCHIVE®
NEWSPAPER ARCHIVE®

Curwensville's Own Column

Our thanks are more than due to Harry Biliger, manager of the Moose rooms, for a mess of fine trout, the smallest specimen being eight inches in length. Mr. Bilger knows just what will tempt the slack appetite of a disgruntled, disgusted sick man We certainly appreciate the gift of the donor in the spirit it was tendered.

Mrs. Charles Seymour Russell, who spent the winter months in Georgia, returned to her Curwensville home for the summer months.

The A. E. Patton residence which has been vacant for several years, is being repaired and will be occupied by some members of that family this summer.

Jim Rhoads has his new restaurant in the Park House all [illegible] equipped and will open the [illegible] business next week.

A gentleman gave us the astounding fact yesterday that there were a very few real carpenters in Curwensville at the present time, but that of hatchet and saw men the number was galore.

The writer has been asked more than a hundred times how "Gobbler's Hollow," now known as Filbert street, got its name. The story, not a legend goes back some fifty-odd years, when "Slabby" Chambers lived in the house south of the Stover property. "Slabby" was the father of six or seven boys, and they perpetrated and concocted their all kinds of devilment, greatly to the fear and detriment of neighbors. One day four or five of "Slabby's" offspring wandered up to the Charles Goodwin farm, and there they saw a number of young turkeys Thinking those cute little birds would make nice pets (and eating when they grew to maturity), the lads slyly rounded up some six or eight and brought them home and hid them in the cellar The young turks were missed at feeding time, and as "Slabby's" brood had been seen in that vicinity, and knowing them for what they were, Mr. Goodwin came to town and soon located the lost birds and took them home. It only took one or two days or the town boys to learn the story and there always was enmity and war between the lads of "Benderville" and the "hollow". Hence when the Chambers clan appeared the cry was raised "Here come Goodwin's turkeys from 'Gobbler's Hollow'" and then a general fight started in which the "gobblerites" usually came out ahead, as every one of them was big, strong, and husky. From that time to the present Filbert street has been known as "Gobbler's Hollow."

This column is compelled to omit an account of Council meeting, which was held on Monday evening. We are aware that Curwensville readers will miss this item of news as for some months the Progress has been the only paper giving out the same. By an error of Providence the writer has been completely knocked out of business, and by the kindness of "Bucky" Bartelli, the man who hustles the express packages about town, we were wheeled home in his car last Friday, being unable to navigate the distance one handed. Providence and a physician, working in conjunction, expect that we will be on our feet by Thursday, and have better sense than to perform such fool stunts, to get notes for Curwensville letter, as we had been doing.

Farmers who come up our way, and have some farmers also, tell us that the wheat and rye, for an average crop, look not too good to them at present The blades have a yellow tinge that does not indicate good straw nor well filled heads. Late rains have started timothy and clover fields and an average yield is indicated.

"Nothing But the Truth," under the direction of Fred Robison, will be presented at the Curwensville opera house tomorrow by Joshua Sipes Post of the American Legion The best of local talent will be employed and the entertainment will be well worth the price of admission. As an added attraction "Bobby" Stephenson, the "India rubber" kid from Clearfield will also appear. Matinee and evening performances will be given.

Reserved seats on sale at Murphy's Drug Store for "Nothing But the Truth" 5|9|1t|ch

See "Nothing But the Truth" tomorrow evening at the Opera House, Curwensville, presented by local talent under the auspices of the American Legion. 5|9|1t|ch

Have the school children see "Nothing But the Truth" at tomorrow's special matinee Admission 15c 5|9|1t|ch

When you see "Nothing But the Truth" you will smile, snicker, laugh and roar and after the play you'll laugh some more 5|9 1t|ch

For "Nothing But the Truth" tomorrow evening, special music and Bobby Stephenson from Clearfield the 9-year-old boy wonder, known as the India Rubber Kid. 5|9|1t|ch

LOST—Light gray hair pin Set with blue and green stones Lost between Filbert street and Red Men's Hall. Finder please notify P O Box 43. 5|9|2t|pd

TWO INCHES OF SNOW

The hills in the upper end of Clearfield county were covered this morning by two inches of snow Orchardists and fruit growers, however, give it as their opinion that no damage will be done to the fruit trees, now generally in blossom, unless it should happen to freeze tonight.

Easy to Believe.

A naturalist says that a fly can walk 85 times as fast as a human being After trying to find out one of the dumb things it doesn't take much imagination to believe it.

Removing Glass Stoppers

To remove a glass stopper from a bottle when it has become fast tap the stopper gently with another glass bottle. The top then will come out easily

Stray Bits of Wisdom

No book is worth anything which is not worth much; nor is it serviceable until it has been read, and reread, and loved and loved again —Ruskin

"Into the Light of Common Day."

After a woman marries a man, she stops looking wistfully at him and says what she means.—Boston Transcript.

Languages Number 5,000

There are about 5,000 different languages.

Peculiar Salutation.

Flinging a jar of water over your friend is one striking form of salutation adopted by the South Sea Islanders.

POULTRY

CHICKEN LICE WORRY FOWLS

Application of Blue Ointment is Efficacious—Sodium Fluorid Also Works Well.

A study of the life of chicken lice shows that there are a dozen different kinds infecting the same bird Most of them, however, frequent the rear part of the body at least once in every twenty-four hours where they obtain the necessary moisture for their life and growth This moisture is obtained from around the vent This habit of lice would answer one method of treatment, the use of blue ointment

Blue ointment applied around the vent and under the wing of each fowl affected seems to get rid of the lice in a very short time. A piece the size of a good sized pea is plenty for one bird If the blue ointment is thick and heavy it should be melted so that it can be applied in a very thin layer It is well to make a second application two weeks after the first, especially if the birds are badly affected

We find that about two applications a year seem to be sufficient to control the lice.

Any of the advertised lice powders and many of the home made powders seem to work very well for a short time Their results, however, are only temporary thus involving considerable

Applying Sodium Fluorid.

labor in holding down this trouble Good dust wallow handy to the poultry house also adds considerably to controlling this pest

Sodium fluorid can also be used to control lice This is a common preparation which can be obtained at any drug store It is applied by what is known as the pinch method A pinch should be worked into the fluff of the tail, a pinch under each wing, a pinch on the back, and a pinch worked into the neck feathers This treatment seems to work very well. By Harry Embleton, Professor of Poultry Husbandry, Oklahoma A. and M. College.

Buy at home; read Progress ads.

CAST OF CHARACTERS FOR "MISS SOMEBODY ELSE"

The Junior class of the Clearfield High School presents the following members of its class in individual roles in "Miss Somebody Else" This play has extraordinary strength of character portrayal and lovely plot The cast is

Constance Darcy, clever daughter of a millionaire nine owned . . . . . Sara Katzman
Celeste, French maid Maxine DeHaas
Ann Delavan, a refined gentlewoman, manager of Tuxedobrook Club House Marie Flegal
Mildred Delavan, eighteen-year-old daughter of Ann and Jasper Delavan Hazel Jordan
Mrs. Blainwood, a society leader of Tuxedobrook Catherine Coppert
Fay Blainwood, a debutante . . . . . Alice French
Alice Stanley, a graceful society girl . . . Elizabeth Stewart
Freda Mason, a typical society girl . . . . Elizabeth Underwood
Mrs. Herrick, a beautiful member of the younger set Edna Marsden
Susan Ruggs, a maid-servant of uncertain age Audrey Henry
Cruger Blainwood, a fine type of American manhood Lynn Bryan
Ralph Hastings, a stranger in Tuxedobrook George Dietzel
John, chauffeur to Constance . . . . . Cecil Bloom
Jasper Delavan, an absent-minded scientist . . . . Preston Mitchell
Sylvester Crane, a diffident chap of younger set James Black
Bert Shaffer, enthusiastic but awkward . . . . . Russell Ammerman

"Miss Somebody Else" is under the personal direction of Miss Ethel Trostle and Miss Dorothy Lenhart of the High School English department

Tickets can be purchased from all members of the Junior class. They are also on sale at Irwin's and Stewart's drug stores Date of performance, Friday evening, May 11, at 8 o'clock.

All the Difference.

It is a small thing to a man whether or not his neighbor be merciful to him, it is life or death to him whether or not he be merciful to his neighbor —George MacDonald

Castles in the Air.

If you have built castles in the air, your work need not be lost; that is where they should be. Now put the foundations under them.—Thoreau.

Bore Rocks for Homes.

Pholads, delicious oyster like bivalves related to the ship worms make their homes inside seashore rocks, into which they bore holes by means of the drill like edges of their shells

Requisites for Success

Whether you work by brain or hand you need health and strength; but more than these you need moral courage Men fail not through bodily fatigue, but because of discouragements. —Grit

Mrs. Chas. T. Kurtz Heads Women's Club As Result Of Election

The regular meeting of the Woman's Club held at the home of Mrs L. A. Gearhart, corner of Martin street and Turnpike avenue, was well attended last evening.

Mrs. H. J Flegal, delegate to the convention, made a highly interesting report of the Western District Convention held at Grove City.

The election of officers resulted as follows:

PresientMrs Charles T. Kurtz; Vice Presients, Mrs H. P. Dowler, Mrs D. W Anderson, Mrs. A. E. Leitzinger; Secretary, Mrs Thornton Hile; Corresponding Secretary, Mrs. George E Zerfoss; Treasurer, Mrs. Frank G. Harris.

Rural Electricity.

Sweden has done more to provide electric power for farms than any other nation, more than one-third of its agricultural area using current for every possible purpose

Reason for Mirth.

"Did you notice how your wife laughed at all my jokes She's got a keen sense of humor" "No she's got a dimple"—Judge

They Also Serve.

The masters of men are first servants of principle —Boston Evening Transcript

Good Breeding.

Good breeding is the result of much good sense, some good nature and a little self-denial for the sake of others. —Chesterfield.

IS IMPORTANT PEACH MARKET

New York City Receives More Carloads of Fruit Than Any Other Mart in Country.

New York city is the most important peach market of the United States, receiving more carloads of peaches than any other market according to the United States Department of Agriculture During the height of the season in 1922 as many as 500 cars were received during one week

Stray Bit of Wisdom.

A woman's tongue is only three inches long but it can kill a man six feet high —Japanese Proverb

Damp, We Should Imagine.

Ad in Exchange—"For rent, house on Maple avenue, 5 rooms—nicely papered with town water"—Boston Evening Transcript.

Historical Oversight.

As a boy George Washington always told the truth But the history books make no reference to the question of his veracity after he was married.

FAVOR ST. RASPBERRY

Popularity Attained Through Its Long Season of Fruiting—Is of Excellent Flavor.

The St Regis red raspberry has attained its popularity through its long season of fruiting, which extends over a period of about three months. The berries are smaller than Cuthbert, but are of excellent flavor The first crop ripens ahead of Cuthbert, the fruit being produced on the second-year canes Later in the season the growing canes begin to produce fruit, and it is from these canes that the full crop is secured St. Regis bears the latter part of the season on these new canes The same culture should be given as for the midseason red varieties but to produce the much-advertised crops, one must not neglect the culture Fertilize with manure and keep the soil well stirred. Some growers are tearing out this variety, claiming it a failure, but with proper care it bears out of season crops, as is recommended.

LIBERTY THEATRE TONIGHT

FAMOUS PLAYERS-LASKY CORP.
presents
MARION DAVIES
—in—
"The Bride's Play"
Supervised by Cosmopolitan Productions
—A PARAMOUNT PICTURE—
When It's Orange Blossom Time—
One of the greatest legends of all ages—a story of youth and love and devil-may-care adventure—woven into a thrilling modern romance of luxury and beauty.
by Donn Byrne
Directed by George W. Terwilliger
Scenario by Mildred Considine

Man Shall Not Live by Bread Alone—
Certainly he shan't—he shall spread it thick with
Nucoa
the Spread that makes bread and Spread worth living for.

MOTHER'S DAY SPECIAL
We are going to have a beautiful MOTHER'S DAY special that will be fully as good as the Easter special that we gave you.
We will have something well worth sending Mother and you'll find it a little better than you expected.
BLACKER FLORAL SHOP
North Third St.

Girls! Girls! Girls!
THIS COUPON IS GOOD FOR
FIVE HUNDRED VOTES
Bring this Coupon to Irwin's Drug Store and "Doc" White will tell you how to win a beautiful prize. This Coupon is good only for an Entrance Coupon.
Firemen's Bazaar, May 28 to June 2.

DRIGGS THEATRE TONIGHT
Joseph M. Schenck presents
CONSTANCE TALMADGE
in
"EAST IS WEST"
8 Reels of the Best Ever
Directed by Sidney Franklin
THIS is the great picture that Ellis Parker Butler, famous author, wrote the six advertisements about in The Saturday Evening Post.
Ellis Parker Butler
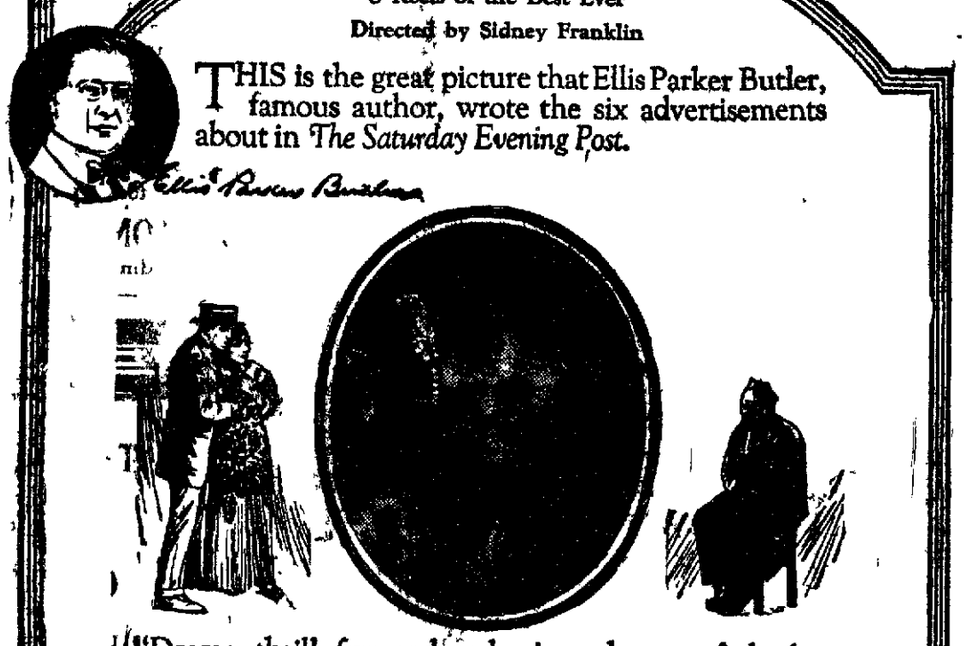
"Drama, thrill, fun and pathos!—and some of the best acting ever." Mr. Butler says that Constance Talmadge, in this her first drama-picture, creates a Ming Toy who will surely be one of the best loved characters on the screen.
A gripping picture from the popular play. If it doesn't take ten million people by storm, Mr. Butler will miss his guess.
Thayer's Orchestra 35c and 50c

Give Your Eyes a Chance
You abuse your eyes more than any other sense you possess. Properly fitted glasses will give your eyes an opportunity to rest even while they're working because of the relief from strain.
I'm fitting your friends —why not you?
C. C. ARNOLD
North Third Street
Over [illegible]

DOINGS OF THE DUFFS

Like Finding a Lost Ball

By Allman

NEWSPAPER ARCHIVE®

ANNIVERSARY SPECIALS IN DOMESTICS THAT ARE LOWER THAN TODAY'S MARKET PRICES

We advise you to fill your needs in this Sale as prices will be higher when our present stock is sold.

81x90 Bleached Seamless Empire Sheets at, each $1.45

These are Mohawk seconds, no damaged places; only a slight stain that will come out in washing.

42x36 and 45x36 Empire Pillow Cases at, each 39c

81x90 Mohawk Bleached Seamless Sheets, special during this Sale at $1.69

42x36 Mohawk Pillow Cases at 42c

45x36 Mohawk Pillow Cases at 45c

18x36 Turkish Towels special at 25c

Extra large and heavy Bath Turkish Towels at 50c

58-inch wide Mercerized Table Damask, regular 65c value, Sale price, yard 48c

$2.00 All Linen Bleached Table Damask, 70-inch wide, Sale price, yard $1.79

All Linen Pattern Table Cloths, size 60x70-inch at $4.95

All Linen Napkins to match at, dozen $4.95

18-inch Hemstitched All Linen Napkins at, dozen $4.50

25c All Linen Bleached Toweling, Sale price, yard 19c

OVER 1,000 YARDS OF 32-INCH WIDE DRESS GINGHAMS

Anniversary Sale Price

19c yard

These are mill end remnants, hence the low price. Many checks and plain colors to choose from.

"PUNJAB" PERCALES

36-inch Wide, The Best Quality Made At

25c yard

Choice of lights and darks.

LANCASTER AND AMOSKEAG APRON GINGHAMS

Anniversary Sale Price

17c yard

One Lot Of SILK AND WOOL DRESS GOODS At One-Half Price

ANNIVERSARY SALE OF IMPORTED BEADED BAGS AT

$4.95

In this assortment of beautiful Imported Beaded Bags you will find some worth as high as $10. Come in and see them.

SALESMAN SAMPLES BEAD NECKLACES AT

39c

They are regular values up to $2.00. These are Salesman Samples which we purchased at a bargain specially for our Anniversary Sale.

LADIES 15c HANDKERCHIEFS AT

10c each

Choice of plain white, with white and colored embroidered corners. Also solid colors with embroidered corners. Some are fine Cotton and others all pure Linen.

SALESMAN SAMPLE SALE OF WOMEN'S LEATHER AND SILK HAND BAGS AT

One-Half Price

These are salesman samples bags which are as good as new. We bought them at a special price, so we pass the savings on to you. They are wonderful values.

$2.00 FAMOUS McCOLLUM AND ONYX SILK STOCKINGS AT

$1.79 pair

Here's a splendid Anniversary Sale value in fine Silk Hosiery. These well known brands are known for wear. In black only. Our regular price has always been $2.00, special for this Sale event at, pair $1.79

Not only a great purchasing event but a great merchandising event. This week, with the great value-giving opportunities afforded, marks the 18th year of our steadily increasing progress in business in this community. Starting out on a small but firm scale, it has been our earnest endeavor—as we have enlarged from time to time—to not only maintain our high standards in every way, but to keep abreast of the times in every possible channel—in our merchandising, in our selling, in our advertising. And we intend to keep right on going!

Thus it is, that displays which have been especially low priced for this great Anniversary event, are typical of all that is new and of high quality.

We urge you to come in and inspect these Anniversary stocks.

Sale Begins Thursday, May 10th

and Continues 10 Days Only

Special Purchases Enable Us To offer

THESE EXTRAORDINARY VALUES IN READY-TO-WEAR

WOMEN'S COATS, WRAPS AND CAPES FOR SPRING

Appeal By Virtue Of Their Distinctive Styling And At Anniversary Sale Prices

At $29.50

Regular Values up to $50.00

Coats, Capes and Wraps for wear everywhere, ranging from the severe Street Coat to the embroidered dressy model. They use Bolivias, Twill Cord and Shawsheen in their fashioning, assisted by attractive stitching, embroidery, tucking and new ideas in pleating on collar and cuff. Crepe silk lined.

At $49.75

Regular Values up to $75.00

Coats, Capes and Wraps in profusion, featuring the Wrappy Coat, the delightful loose Capes or slender Coats. Some are tucked, others choose embroidery or braiding, and still others use fur collars to set them off. Materials of Bolivia, Fashiona, Canton Crepe. Beautifully Silk or Crepe lined.

SPORT COATS

Extra Special at $14.75

Regular Values up to $22.50

Here are smart Sport Coats of polair in plain tans and overplaids. A special purchase for the Anniversary Sale enables us to offer these at this low price $14.75

SMART SPRING SUITS

Very Special For The Anniversary Sale At

$24.75

Regular Values up to $45.00

This group includes fashionable Suits in one and two piece models, of Twill Cord, Poiret Twills and Tricotines, in all the new smart styles, box styles, side ties and buckles. These are wonderful values at $24.75

LADIES' SUMMER GAUZE UNION SUITS

Very Special At

59c

Made plain with built up tops.

AN UNUSUAL SALE OF WOMEN'S AND MISSES' SILK DRESSES AT

$19.75 AND $29.75

Regular Values up to $39.75

A splendid selection of beautiful Silk Dresses for all occasions, made of fine fabrics with exquisite trimming in smart new styles. Materials are Canton Crepe, Crepe-de-Chine, Printed Silks in Egyptian patterns and Roshanara Crepes. This remarkable Dress Sale enables you to purchase distinctive Dresses for all your needs at decisive savings.

EXTRAORDINARY VALUES IN PRETTY FRENCH VOILE AND RATINE DRESSES FOR SUMMERTIME AT

$19.75

Pretty new Summer Dresses of fine French Voiles in all the beautiful new shades, such as dandelion, peach, coral, French blue, orchid and white. Also imported Ratines in many handsome styles to choose from. These Dresses are worth much more. Marked special for the Anniversary Sale at $19.75

$2.50 DAINTY VOILE AND DIMITY BLOUSES AT

$1.45

There are fifteen dozens to sell at this price. Made of fine quality Voile and Dimity. Many are hand made with small tucks and hand drawn work, open back and front styles, V and round necks. Come early for these as they will not last long at this price. See window display.

A Wonderful Sale of Exclusive Hats

SPECIAL FOR THE ANNIVERSARY SALE AT

$9.75

A collection including every authentic new mode, just in from one of New York's famous houses, co-operating with us to make this the outstanding event of the season. Rich materials, smart trims. One-of-a-kind models only.

A. W. LEONARDSON CO.

THE RUG DEPARTMENT OFFERS SPECIAL VALUES IN RUGS DURING THE ANNIVERSARY SALE

$45.00 Size 9x12-foot Axminster Rugs At

$39.75

Splendid quality Axminster Rugs in many beautiful new patterns to choose from. They are regular $45.00 values. While they last during our great Anniversary event we offer them at $39.75

$35.00 Size 9x12-foot BRUSSELS RUGS AT

$29.50

These are the very best quality Brussels Rugs made and are regular $35.00 values. Special during the Anniversary Sale at $29.50

27x54 RAG RUGS AT

85c

Come early for these as we have only a limited quantity to sell None sold to dealers.

$1.25 PRINTED BRUSSELS RUGS SPECIAL AT

$1.00

These are size 27x54-inch, in conventional designs.

CRETONNE COVERED PORCH CUSHIONS AT

59c

Filled with pure kapock in round sunburst styles An exceptional value in this Sale at 59c

VELOUR AND TAPESTRY TABLE RUNNERS

Specially Priced at

$2.00 and $3.50

Choice of rose, blue, brown and taupe.

DRESSER SCARFS SPECIAL AT

$1.00

Made of Jewel Cloth, lace trimmed.

WOMEN'S $2.00 GINGHAM PORCH DRESSES AT

$1.45

Well made of splendid quality of gingham in small checks, trimmed with white Swiss collars and cuffs.

CHILDREN'S $2.00 GINGHAM WASH DRESSES AT

$1.29

Made of good quality gingham in plain colors and checks. Sizes from 7 to 12 years.

$1.00 BUNGALOW APRONS AT

79c

Dainty Bungalow Aprons of good percale in all colors, trimmed with figured cretonne around collar, cuffs and pockets.

One lot of $3.95 to $4.75 Crepe and Art Cloth Bungalow Aprons to close out in the Anniversary Sale at $1.95

LADIES' $1.25 CREPE GOWNS AT

95c

In plain and flowered crepes, including regular and extra sizes.

CHILDREN'S $1.00 ROMPERS REDUCED TO

79c

Cute styles in sizes from 2 to 6 years.

ONE LOT OF CHILDREN'S WOOL SWEATERS TEN PER CENT REDUCTION

SPECIAL ANNIVERSARY SALE VALUES AT THE NOTION COUNTER

Just received new shipments of those Electric Hair Curlers and Table Stoves, guaranteed for year, very special at ... $1.00

Thirty Hour Alarm Clocks with inside bell, stem shut off, Sale price $1.00

The last lot of those gold plated Gillette Safety Razors, including two extra double edge blades, to sell special at $1.00

LADIES' RUBBER KITCHEN APRONS

Very Special at

39c

ONE LOT OF ART NEEDLEWORK REDUCED

One-Fourth

Included in this lot are Children's Dresses and Rompers.

NewspaperARCHIVE® NewspaperARCHIVE®

Tom Sims Says:

TABLES ARE FURNITURE WIVES MAKE YOU KEEP YOUR FEET OFF

IF YOU DON'T GET YOUR PROGRESS LET US KNOW

CLEARFIELD PROGRESS

THE WEATHER
Snow flurries and colder cold this afternoon and tonight. Thurs. part cloudy with slowly rising temperature.

VOLUME XVII

THE CLEARFIELD PROGRESS, CLEARFIELD, PA., WEDNESDAY EVENING, MAY 9, 1923.

WOMEN WHO DO NOT PAY TAXES CAN BE IMPRISONED NOW

Harrisburg, Pa., May 9.—Governor Pinchot today signed the Moffit Bill, authorizing the imprisonment of women for the non-payment of taxes under the same condition governing the punishment of men for non-payment. Women members of the House and leaders of women's organizations le dthe fight for the enactment of this measure by the General Assembly.

Signs Printing Bill

The Governor also approved the Long Bill, providing for the complete reorganization of the Department of Public Printing. The bill provides for a Director of Publication at a salary of seven thousand dollars per year, and establishing new regulations limiting the bulk of the State printing.

Public printing contracts may be let to any printing plant in the State which meets specifications, and the Director, under direction of the Governor, is given authority to edit and restrain printing. Sponsors of the bill claim it would bring about a large saving in State printing costs.

Reapportion Chester

Among other bills signed by the Governor was the Eyre Bill, reapportioning the representative districts in the County of Chester.

NOT MUCH NEARER TO SOLUTION OF HAZING MYSTERY

Chicago, May 9.—New mysteries were precipitated into the alleged slaying of Leighton Mount, Northwestern University freshman, today.

Three high school boys, Raphael Kelly, Thomas J. Horan and Robert Knaggs told Evanston police that they cut the hole in the Lake Michigan pier under which the victim's body was found. They said this was nine months after Mount's disappearance and that they used the inside of the structure for a dressing room when swimming in the lake.

J. Allen Mills, 1921 freshman, returned here from Akron, Ohio, told State Attorney Crow that after he had led the search for Mount for three days President Walter Dill Scott of the university told him to "lay off."

* * * * * * * * * *

Harrisburg, May 9.—The House today resolved that the General Assembly adjourn finally May 31st. The resolution must go to the resolutions committee for concurrence of the Senate. The Senate recently passed on May 24th as date for adjournment and they are expected to agree to May 31st.

* * * * * * * * * *

PURCHASED PALACE HOTEL PROPERTY

Ed T. Bird, who has successfully conducted the Palace hotel for many years, purchased the property from A. W. Lee et al at private sale yesterday. The consideration was $30,000.

SECRETARY HOUSTON SAID TO BE WILSON CHOICE FOR 1924

Washington, May 9.—Davis S. Houston of Missouri is Woodrow Wilson's choice for the Democratic Presidential candidate in the 1924 election. Wilson has made no announcement of this. In fact he probably will avoid putting the Wilson seal of approval publicly on any man at this time as that might start bickerings within the party and unite all the anti-Wilson Democrats who do not want the League of Nations to figure in the Democratic platform against the Wilson candidate.

Houston held two cabinet posts under Wilson: Secretary of the Treasury and Secretary of Agriculture. Wilson has always regarded him as one of the biggest men of the country. He was and is a Wilson disciple and a fighter when circumstances call for a fight.

V. F. W. Unsympathetic To Draft Evaders And War Time Offenders

Washington, D. C., May 9.—Brig. Gen. Anton Stephan, department commander of the Veterans of Foreign wars of the District of Columbia, in an official statement issued yesterday, wants it distinctly understood that the V. F. W. in the District of Columbia have nothing whatever to do with the picketing of the White House by men who claim to represent ex-service men who served in the world war.

General Stephan was emphatic in stating that the men of his organization looked with disfavor upon such conduct.

"Political prisoners of the U. S.," said he, "cannot be compared with political prisoners in European countries. In the U. S. each and every case is tried on its merits and the individual is not convicted until legally tried and is only sentenced after a full and careful hearing. To release political prisoners under these circumstances would be to nullify the action of our courts. If political prisoners consider themselves unjustly held there is sufficient legal method by which they may obtain a rehearing of their case and if testimony warrants it, they can obtain their release through proper legal channels.

"The Veterans of Foreign Wars pledge their allegiance to the country and the upholding of its institutions and decry any other methods."

YONKERS, N. Y., BANK CASHIER INNOCENT SHOOTING VICTIM

Paris,, May 9.—James Miller Parmales, of Yonkers, N. Y., cashier of the Guaranty Trust Company, was shot and killed on the Boulevard Malesherbes in the heart of Paris last night when he was caught accidentally between gendarms and Apaches during a street fight.

CHINESE TROOPS IN HOT PURSUIT OF TRAIN BANDITS

So Close Are They On Heels of Desperadoes That Bandits Show a Willingnessto Bargain.

WANT ONLY $50,000

* * * * * * * * * *

Tokio, May 9.—The Japanese press, commenting on the bandit activities in China, today generally declared that Chia is in an almost chaotic state and is unable to maintain order. The press, however, does not urge any specific action by Japan at this hour.

* * * * * * * * * *

Pekin, May 9.—Pressed on all sides by Government troops, Chinese brigands, who wrecked and robbed the Shanting-Pekin Express, carrying off foreign men and women as hostages, were reported today ready to make the best of their bargain and take what ransom they are offered.

From the bombastic demand for one million dollars asked, the bandits are now willing to accept fifty thousand dollars, according to advices from Lin Cheng.

Meanwhile fears for the safety of those still held captive increases, for the entire brigand camp is short of food and suffering hardships. Evidence from the zone to which the horde withdrew with these prisoners indicates that at least four women still are prisoners.

HOUSE REFUSES TO PASS GAME BILL AS AMENDED BY SENATE

Harrisburg, May 8.—House members tonight refused to concur in the Senate amendments to the Beaver game code bill, voting against them 153 to 28, demonstrating by the overwhelming majority against the changes that they did not appreciate the Senatorial action on the measure. As a result the bill has now been referred to the House game committee, of which the sponsor of the bill, Representative Beaver, is the chairman. It is predicted a conference will be held with Senate members and probably a joint committee will be named in an effort to work out a compromise on the important points in the bill on which the two legislative bodies at present seem to be far apart. Supporters of the measure are helping to get the bill through before the rush at the close of the session and indicated tonight they will make every effort to get it back on the calendar quickly.

Representative Beaver moved for the concurrence of the House in the amendments, Representative Whiteman, Wstmoreland, explained principal changes which the Senate made Briefly, as outlined by Mr. Whiteman, these were: changing mandatory imprisonment clause to jail sentence at discretion of the court; power of revocation of licenses for law violation reduced from five to two years for first, and five to three years, for second offense; resident hunter's licence fee advanced from $1.10 to $1.25, with bounties increased from $8 to $15 on wild cats; $2 to $4 on gray foxes and $1 to $1.50 on weasels.

Requirement that person both reside and cultivate lands before being allowed to hunt on them without license as in present law was inserted by Senate; wild turkey season was changed to full month of November instead of first 15 days; and safety antlers of deer reduced from 8 to 6 inches by Senate; power of board of game commissioners for closing counties was amended; hunting one-half hour before sunrise was changed in new bill by Senate to hunting allowed from sunrise on, as at present; training of dogs not to be allowed after 9 at night, House fixed 10 o'clock; sale of lands by game board to state forestry or federal authorities for forest reserves, allowed under Senate amendment; section added to permit Game Commission to return fines erroneously paid; new section added to include old law for liability for costs

(Continued On Page Two.)

GOVERNOR LOSES IN PLEA FOR $250,000 TO ENFORCE DRY LAW

House Votes Against Grant But There Is Still One Way Open by Which He Can Get It.

UP TO THE SENATE

Harrisburg, Pa., May 9.—The forces of the administration, unexpectedly jolted yesterday when the House rejected the $250,000 wanted for law enforcement, were prepared today to make new efforts to advance Governor Pinchot's legislative program.

It was learned from an authoritative source close to the Governor today that Pinchot was determined to press for the restoration of the enforcement fund. The appropriation bill was in the Senate today and the administration will endeavor to have the $250,000 put back there.

Harrisburg, May 8.—The worm finally turned.

After pawing the air and sniping for many weeks, the House of Representatives stood on its feet today and gave Governor Pinchot the most severe setback since he entered the executive office. By a vote of 108 to 89 it struck from the general appropriation bill an item of $250,00 the governor had requested for law enforcement. To do this it was first necessary to turn the House into a committee of the whole. This was accomplished by a vote of 111 to 87. After amending the bill, the House passed it finally by a vote of 200 to 9

The governor's defeat was accomplished by a combination of Republican organization leaders with wet interests. Senator William S. Vare of Philadelphia, was the deciding factor when he turned in 38 of the 41 members from his city to upset the governor's program. Other leaders joined with Vare and contributed necessary votes from their respective counties. Of the 27 members from Allegheny county, 14 voted against the governor, 9 for him and four were absent.

Machine Shows Power

Vare's desertion of the executive was effected by his co-leaders of the Philadelphia organization. They insisted Vare's co-operation with the governor, which resulted at a conference between the senator and the executive last week, would bring defeat to their candidate for mayor next year and demanded Vare give some evidence of not having entered into a deal with Pinchot. Leaders from other counties, who heretofore have been supporting the governor, joined in the attack with a view of obtaining stronger assurances from Pinchot that they will not be forgotten in the distribution of patronage.

It was a demonstration of strength by Republican organization leaders

(Continued On Page Two.)

SUN IS ON A VACATION, THAT IS WHY THE WEATHER IS CUTTING UP DIDOES; OUGHT TO GET BACK ON JOB AT ONCE

Washington, May 9.—Topsy-turvy weather, predicted by scientific experts here as a result of the sun's vacation, was in evidence today as a cold wave made the east and middle west to shiver, while California, Arizona and other western states baked under abnormally high temperatures.

Cold weather in the East will continue throughout today and tonight with slowly rising temperature tomorrow, the Weather Bureau indicated.

The middle west and northwest were slowly recovering today from the effects of a blizzard that swept down on them, spreading freezing temperatures, snow storms, sleet and heavy rains and bringing frosts as far south as Kentucky.

Navigation on Lake Superior was reported hampered by snow.

Philipsburg Stores Adopt Thursday P. M. Closing; Start May 10

What are tht business houses of Clearfield going to do about Thursday afternoon closing this year? The Progress does not care a whoop but the people of the city and the outlying districts are beginning to ask the question. They do not want to experience the inconvenience they suffer about every year of coming here to find some or all of the stores closed without ample notice being given.

Why cannot the merchants of Clearfield act more promptly and with unison in these matters?. They do it elsewhere and to good advantage all around. Usually there are two or three places that hold out and refuse to go along with the crowd but these must not be allowed to hold up the procession.

Philipsburg merchants have already come to an agreement on the matter of closing and an advertisement pubished yesterday in Philipsburg serves notice on the public that the stores will be closed on Thursday afternoons from May 10th, to September 1. The agreement is signed by 13 grocers, 6 meat marketa, 4 clothing stores, five drug stores (all of which will reopen at 6 p. m.) 3 furniture stores, 3 shoe stores, 4 hardware stores, 3 paint shops, 4 jewelry stores, 5 dry goods stores, 2 hat shops, 3 novelty shops, 1 electric store and 1 tobacco store.

The Commercial Club of Clearfield is the logical organization to handle this matter Might we suggest that President Frantz appoint a committee of retailers from the body of the Commercial Club to get to work on this proposition and see that the public is given due and timely notice.

RUSSIA TRYING VERY HARD TO GET JOHN BULL IN HER HAIR

London, May 9.—A Russian gunboat today captured another English trawler off Murmansk, alleging it was fishing in Russian territorial waters, according to a dispatch from Hull.

The subject of seizure of British trawlers by Russian craft was one of the principal subjects in the ten day ultimatum sent to Moscow by the British Government yesterday. Great Britain demands compensation.

First Broadcasting By State College Is To Be This Evening

State College, Pa., May 9.—The first official test at the radio broadcasting station at the Pennsylvania State College, W. P. A. B., is to be made here tonight when a special musical program will be given, starting at 8 o'clock. Some troublesome defects in the station apparatus were located and adjusted a few days ago by the electrical engineering department, which has charge of the station operation, and it is now in condition for trial tests.

The program tonight from State College will be featured by the men's glee club and the varsity male quartet. D. V. Bauder of Galeton, a member of the junior class, winner of the vocalists section of the state contest for young artists held by the State Federated Music Clubs will render a tenor solo. E. W Rayl, of Beaver Falls, a freshman, violinist, will also be heard. Dean R. L. Sackett of the Penn State school of engineering, will give a short talk.

A special "Music Week" program will be given from W. P. A. B. next Tuesday night under the supervision of R. W. Grant, college director of Music. The results of these two programs will determine the service of the station and, if successful, an attempt will be made to give regular programs with student musical talent and faculty educational talks three times a week. Inasmuch as this is the first official test at W. P. A. B. radio fans are requested to send re-

(Continued On Page Two.)

Vaughn-Wolf Wedding Of Interest To Young Folk Of Community

The most interesting event of Curwensville's spring social season was the wedding of Miss Dorothy Ellen Wolf, daughter of Mr. and Mrs. A. Z Wolf, and Mr. Lewis Gilbert Vaughn, son of Mr. and Mrs. Harry Vaughn, all of Curwensville, which was solemnized at the home of the bride's parents at eleven o'clock this morning. The ceremony was performed by Dr. John C. Collins, of the Curwensville Methodist church, who used the impressive ring service. The wedding march from "Lohengrin" and selections during the ceremony were played on the violin by Mr. J. M. McKinley and Mr. David McKinley, acompanied by Mrs. McKinley at the piano. Only the immediate families and friends of the bride and groom were present.

The bride was charming in a beautiful gown of beaded gray georgette crepe. Her large hat was of black lace and she carried a bouquet of pink roses. She was attended by Mrs Dan Irvin as matron of honor. Mrs. Irvin wore a gown of rose crepe de chine and a hat of black lace. She carried white roses. Mr. Dan Irvin acted as best man.

After the ceremony a delicious breakfast was served, sixteen of the younger guests being seated at a round table which was prettily decorated with flowers and favors.

Mr. and Mrs. Vaughn left on the twelve forty-five train for a short wedding trip to eastern cities, after which they will make their home on West State street. These young people are most popular members of Curwensville's younger set, and they have the good wishes of their many friends.

Guests from out of town included Mr. and Mrs. Karl Hamilton, of Philipsburg; Mrs. James Maxwell, of Bradford; Miss Pauline Rolfe of Jersey Shore and Mrs. Scott Ammerman, of Williamsport.

BRICK MAKERS IN OHIO REGION ACT AGAINST A UNION

Surrender Charter to Brick and Clay Workers Union After Having a Very Sad Experience.

PEACE NOW REIGNS

Nelsonville, Ohio, April 14.—That a new era has dawned in the labor situation affecting the brick and clay industry of the Hocking Valley and of especial interest and significance to Nelsonville and one that will undoubtedly wield wide influence in similar fields elsewhere located, is evidenced by the summary action of the members of Local No. 385 of the Brick & Clay Workers union, employed at the plant of The Hocking Valley Fire Clay Co., when, at a recent meeting they voted unanimously to surrender their charter and seal and sever all relations with the national organization. A canvass among the men reveales a keen individual conception of the real meaning of the step and an abiding faith that it is one taken in the right direction. Regrets are conspiciously absent.

Paid organizers gained a considerable following among men at the above pant about a year ago and compelled recognition of the union by the company. It is said, however, that conditions under national limitation have by no means been so rosy-hued as the advance agents promised, and, as suggested as a possibility in an article by the writer at that time the men apparently bought a gold brick which they have been paying for at the rate of between $400 and $500 per month. Despite this burdensome and wearying check-off, the officials have been singularly coy and shy in advancing support and moral backing, when most urgently needed, according to the men.

Crisis Recently

The crisis was reached on April 1st, when the employes struck for better working conditions and an increase in pay. It is said that their own well paid organization signally failed to back them in their demands and that Mr. Pat Burns, a prominent national officer, after repeated conferences with the men urging them to work with less concessions than demanded, arbitrarily ordered them to resume their labors and in the very face of the fact that victory was apparently theirs. This action was strongly resented and after openly voicing their suspicions that something was "rotten in Denmark," the men held a meeting of their own, denied admission to and denounced their officials

(Continued On Page Two.)

Flowing Gold

by

Rex Beach

* * * *

A thrilling novel of the Texas oil fields begins Thursday, May 10, in

THE PROGRESS

TYRONE PARENTS OF LOCAL WOMAN CELEBRATE SIXTY-FOURTH WEDDING DATE

Tyrone, May 7—On Saturday at the home of their son-in-law Mr. and Mrs. D. Hayes Burnham, Hill Crest, Tyrone, the venerable Mr. and Mrs. David T. Caldwell quietly celebrated the 64th anniversary of their wedding. It was a quiet day for these old folks but a day filled with tender memories to them.

They have lived happily together these long years, and theirs is the same spirit and love that characterized the beginning. Time has but served to strengthen the bonds.

It was on Thursday afternoon, May 5, 1859, at the home of the bride in Gaysport that Rev. Samuel Creighton, then pastor of the First Methodist church of Altoona, performed the ceremony uniting in marriage Miss Lousiana Fiske Cunningham and David T. Caldwell of Altoona.

The bride is a daughter of the late Hon. Jeremiah and Eliza Hutchinson Cunningham. She was born at Hollidaysburg on April 20 and celebrated her 83rd birthday last month.

David T. Caldwell is the eldest son of the late William and Mitchell Lloyd Caldwell and was born at Honestown, Tyrone township, on March 3, and celebrated his 86th birthday last March.

Mr. Caldwell's great grandparents were the earliest settlers in this section of the state, locating in Hartslog valley in the vicinity of Alexandria, in 1754. David T. Caldwell, the subject of this sketch, was the first white child to be born west of Aughwick.

Mr. and Mrs. Caldwell, have spent their entire life in this vicinity, mostly in Tyrone, where they have come to be loved and revered for the gentle and refined people they are. They have seen Tyrone grow from its infancy and have ever been most interested in its progress.

Born to bless this happy union were seven children, all of whom survive with the exception of David R. who died three years ago in Tyrone from an accident which caused

(Continued On Page Three.)

WOMAN NOW ON WAY TO SURVEYOR WITH THE THIRD HUSBAND SHE HAS HAD BY THE ADVERTISING ROUTE

Does it pay to advertise? Well, we rather believe former Mrs. Elecena Mays, of East Hampton, Conn., thinks so The following dispatch sent out today under a New Haven, Conn., date line gives the reason for our thinking Mrs. Wilson will say "she do."

"Thrice wed to men she never saw before her wedding days, Mrs. William Wilson, 64, formerly Mrs. Elecena Mays, of East Hampton, today is on her way to Surveyor, Pa., with her latest husband, who is 68.

The new Mrs. Wilson—Wilson's second wife—is a champion at correspondence romance. She believes in advertising When she wanted a husband she used the advertising columns. She got one. He died. Another ad. Another husband. Another death. Still another ad; again successful, and now—the husband that is the answer to it.

Mrs. Mayo and Wilson started corresponding last Thursday, when he saw her advertisement. In a few days he sent a telegram announcing his plan to visit her. He followed the message. Each wore a flower agreed on for identification. She said:

"I am the woman."

He said:

"I am the man."

"Well, let's get married," was his next remark.

She must have said "Yes."

NEWSPAPERARCHIVE®

Tom Sims SAYS---

Beds are simple devices, easy to get into, but hard as everything to get out of.

Chairs are furniture with chewing gum stuck underneath.

A telephone is a bell which a girl rings so somebody can tell you he has the wrong number.

Sinks are basins in which dirty dishes are left until morning.

Groceries are edibles bought on credit and paid for payday if you have any money left.

Shades are rolls pulled down by all skinny people while dressing.

Wall paper is stuff put on new by stingy, robbing landlords after many heated arguments.

Chandeliers are swinging lights needing more bulbs.

Mops are articles used in scrubbing and in describing women's hair before they comb it.

Dessert is an edible which comes and goes with company.

A drink of water is a cup or glass of liquid called for by kids just after you get in bed.

Shelves are long wooden strips where contented roaches live.

Electric lights are little bulbs which people turn on while you are trying to sleep.

Front yards are plots of ground before houses which have a grudge against all vegetation.

Steps are what father staggers up about daybreak.

ROTARY TOMORROW EVENING

At tomorrow evening's regular session of Rotary at the usual hour, Mr. Chorick of the "Y" will be the club guest. A session of just one hour will be held after which the entire club membership is invited to withdraw to the "Y" pool where Mr. Oberdick and three assistants will put on a special life saving exhibition. Despite the weather the water will be fine."

Production by Silk Worms.

Silk worms of the world, taken together, produce 4,700 miles of fine silk thread every second of their working day, about 150,000,000,000 miles a year.

Poor Fish!

Consider the fish—If he didn't open his mouth he wouldn't get caught.—Jacksonville Herald.

GOVERNOR LOSES

(Continued from Page One.)

to show the governor his program could not be successful without their co-operation. They took the governor up to the mountain top to view the wonderful things he could achieve by paying homage to the machine.

It is probable the governor's setback will be only temporary. The general appropriation bill now goes to the Senate, where it is believed, the item of $250,00 will be reinserted. If the House refuses to concur when the bill is sent back to that body it would land with a conference committee and probably be held until near the close of the session. This would give the governor and legislative leaders plenty of time to talk things over and no doubt an agreement could be reached.

Pinchot's One Chance

If the governor is willing to take the leaders to his bosom to consult and recognize as worthy of having a voice in promoting his program, he can procure their support. Out of the mess is expected to come an understanding that would result in at least partial success of the governors' ambition. It is up to Mr. Pinchot.

The provision stricken from the bill by the House today, reads:

"For the payment of expenses incurred by and under the direction of the governor in the suppression of crime, vice and banditry and for the enforcement of the laws of this commonwealth for two years, the sum of $250,000; provided, however, that no part of this item shall be used for the payment of bonuses or special allowances or compensation for services rendered contingent upon the detection, apprehension or conviction of persons violating the law, and prove further that the provisions herein contained for the suppression of crime, vice and banditry and for the enforcement of law in the several counties of this commonwealth shall be carried out in co-operation with the district attorneys of the several counties of this commonwealth."

The Democratic members split 33 for to 6 against going into the committee of the whole and 34 for and 5 against the motion to strike out the $250,000 item. This strength, coupled with votes contributed by Senator Vare, W. Harry Baker, of Dauphin, chairman of the Republican state committee and Charles Johnston of Montgomery, was too much for the governor and he had to accept defeat.

Shifts in Sentiment

The governor's prohibition enforcement bill, in connection with which the governor desired the $250,000 passed the House a few weeks ago by a vote of 107 to 100. Nineteen members who supported the enforcement measure today opposed granting funds to the governor for its operation. Six were Republicans, three from Montgomery and three from Dauphin. Eleven were Democrats. Six members who opposed the enforcement bill supported the grant

BRICK MAKERS

(Continued From Page One.)

and thereupon voted unanimously to surrender their seal and charter, which was accordingly done. Within a very short time, a committee representing the employees waited upon the company and re-stated their position when every single demand was met, the plant immediately resuming operations.

The men are not backward in giving free reign to their feelings as to the way they have been treated by organization officials and charges of questionable tactics and double crossing are common expressions. The men firmly believe in the finer principles of true unionism honestly directed but they also believe that they can perfect and hold an organization of their own and deal with the company on an open and above-board basis without the costly assistance of a national committee, and without being bled by a series of heavy assessments used to support apparently disinterested parties in comparative luxury and the balance appropriated in various sections of the country to maintain strikes and forment trouble pay court costs and attorney fees.

Citizens here will welcome the approach of peace and tranquility in the brick and clay business with prayers for permanence. The development of this great industry in this locality is in its infancy. Development, however requires capital as well as it requires labor, and capital is recognized as a wary bird and shy to invest in districts where labor is unsettled or unduly agitated.

It is believed that the local companies as well as the men will profit by the past year's experience. There is every indication that the companies want and mean to be fair and just in their treatment of their employes and as problems and differences arise there is no apparent reason why they cannot be ironed out and settled without outside dictation and interference from those whose motives are not always on the table.

From the most conservative standpoint, prospects in the brick and clay industry in this district assume new lustre and greater development may be reasonably expected.

(Taken from The Sunday Messenger, published at Athens, Ohio, under date of Sunday April 15, 1923.)

HOUSE REFUSES

(Continued From Page One.)

when not paid by defendant; and provision of the House by amendment that the Game Commission set aside at least one-third of revenue from hunter's licenses for purchase and distribution of game was stricken out by the Senate.

The members from Clearfield county voted as follows on the question of concurring in the Senate changes to the Beaver bill: Betts, Jones, No.

Age of the Earth.

How old is the earth? Using the rate at which the earth's rotation is slowing down, it has taken more than 10,000,000,000 years since the duration of the day was between three and four hours and the moon was born.

to the executive. Five who had favored the bill and two who opposed it were absent today.

Representative Charles B. Jones, R of Ramey, voted with the Governor, but W. Haley Betts, D., of DuBois, who voted for the dry bill, registered his vote against the $250,000 grant.

First Broadcasting

(Continued From Page One.)

ports to the operator if the station is heard. 360 meters.

THE PROGRAM

8:00 p. m. Special musical program Pennsylvania State College Men's Glee Club, "March of the Men of Harlech" Welsh Folk Song, followed by humorous selection. Violin solo by F. W. Rayl, '26, of Beaver Falls, "Ave Maria," Schubert. Men's Varsity Quartet, "Annie Laurie" and humorous selections.

8:30 p. m. "Engineering Colleges and Radio" by R. L. Sackett, dean of the Pennsylvania State College of Engineering.

8:40 p. m. Tenor solo by D. V. Bauder, '24, of Galeton, winner of Pennsylvania State Federation of Music Clubs young artists contests "By the Waters of Minnetonca," Lieurance. Men's Glee Club, Penn State College songs, "Blue and White," "Nittany Lion" and "Alma Mater."

The Proper Thing.

"Darling," she whispered impulsively, "what would you do if I should die?" "Call an undertaker, angel," responded the semihearttless thing.

RUSSIAN REPLY TO GREAT BRITAIN IS CONCILIATORY

Helsingfors, May 9.—Russia's reply to Great Britain's ten day ultimatum on the subject of imprisonment of British subjects, execution of priests and seizure of trawlers was forecasted in dispatches from Moscow today.

The Soviet Government will deny the allegations, styles the charges as British propaganda. Suggests arbitration regarding the capture of British trawlers and the killing of members of their crew; requests additional information regarding other points and offers to enter a general peace conference at which redress for personal damages could be considered.

For results try a Want Ad

I have been glad since they said unto me, let us try Blue Devil and see.

Achievement.

And, having once decided to achieve a certain task, achieve it at all costs of tedium and distance. The gain in self-confidence of having accomplished a tiresome labor is immense.—Arnold Bennett.

Take This Tip From Experts

Cookery experts agree that the best and most healthful baking powder is made from cream of tartar, derived from grapes.

That is why they insist on

ROYAL Baking Powder

The ONLY nationally distributed Cream of Tartar Baking Powder

Contains No Alum—Leaves No Bitter Taste

HOARSENESS
Swallow slowly small piece—rub well over the throat.
VICKS VAPORUB
Over 17 Million Jars Used Yearly

WE PLAN MONTHS AHEAD FOR GARDEN PRODUCE

Our years of experience keep us posted for months ahead of the local gardens and we arrange those plans so that we always have every sort of green stuff months ahead of the time you'll have it in your own garden.

Why wait until you have to produce it yourself? Why not enjoy the things while you may have them so far in advance?

You'll always find something fresh here.

Thorn Bros.

"To Her Whose Heart Is My Heart's Quiet Home, To My First Love--My Mother"

Motherhood is the one vocation in which age brings added honor and no lessening charm. No fame or glory that a woman may achieve in science, arts, or letters can raise her to a more exalted place.

Most fitting symbol of her staunch place in the world is the "Gift That Lasts"—the bit of jewelry that will outlive nations, that carries with it the suggestion of unperishable worth, and around which may cling the sentiment of a lifetime.

The gift from our store you give your Mother on this "Mother's Day" will be one of her most cherished possessions. In imperishable beauty it will perpetuate the sentiment of the hallowed day.

HOWE'S
117 Market Street

RED PEPPER FOR RHEUMATIC PAIN

Red Pepper Rub takes the "ouch" from sore, stiff, aching joints. It cannot hurt you, and it certainly stops that old rheumatism torture at once.

When you are suffering so you can hardly get around, just try Red Pepper Rub and you will have the quickest relief known. Nothing has such concentrated, penetrating heat as red peppers. Just as soon as you apply Red Pepper Rub you will feel the tingling heat. In three minutes it warms the sore spot through and through. Pain and soreness are gone.

Ask any good druggist for a jar of Rowles Red Pepper Rub. Be sure to get the genuine, with the name Rowles on each package.

DRINK AT LEAST A QUART OF MILK EVERY DAY

If you will start in tomorrow to drink at least a quart of milk during the day, you will soon find that you are looking and feeling a thousand per cent better.

When you drink the milk, our pasteurized milk, you are getting every food that is necessary to sustain and nourish your body.

And the milk we are serving is so pure that you cannot go wrong. We put it through the pasteurization process—your protection against germs—and when it reaches your table it is as pure as the driven snow.

Start drinking your quart tomorrow morning.

Clearfield Dairy Co.

DR. LOUIS DAMMERS,
PHILADELPHIA EYESIGHT SPECIALIST
One Day Only
CLEARFIELD
Thursday, May 10.
Dimeling Hotel Parlors
9 A. M. to 5 P. M.
A fine fitting pair of glasses including eye examination as low as
$3.00
Dr. Louis Dammers,
1017 Walnut St., Philadelphia.

PLAY MORE!

We have everything here for you that you will need to participate in any one of the great American sports. And the great need of the country today is the greater participation in play.

Whether your desires run to tennis, baseball, golf, fishing field sports we have everything here for you. You will find that they are the best things that you can find anywhere for we feature the celebrated D. & M. goods.

Drop in some time and see what we have for you that will make you play a better game.

Kurtz Stationery Store CLEARFIELD, PA.

SOW YOUR LAWN WITH OUR GRASS

It may be a little higher priced than usual, but it will germinate that much better and you'll have a lawn to be proud of.

Irwin's Drug Store

Try a Progress Want Ad.

Concrete Work

When you build use concrete and when you use concrete, don't start until you have consulted me. I am doing some excellent work with concrete. Do anything that can be done with cement.

Waterproofing concrete is one of the things I do exceptionally well.

H. L. Connelly
Clearfield, Pa.

Mr. Merchant:
Do YOU advertise?
If not---
WHY NOT?

McCarty's
Orange Milk Center
Brick Ice Cream
IS GOING OVER THE TOP THESE DAYS
You Can Get
ORANGE MILK SHERBET
—or—
LEMON MILK SHERBET
By Itself If You Like
ICE CREAMS
All Flavors
McCarty's
"The House of Quality"

BRINGING UP FATHER By McManus

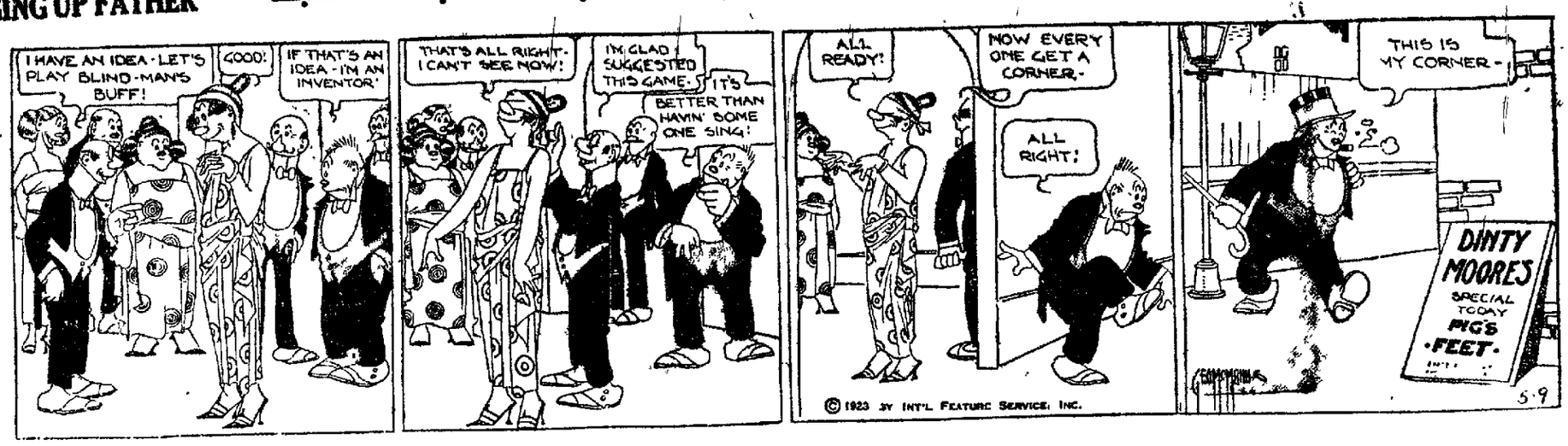

NEWSPAPERARCHIVE® NEWSPAPERARCHIVE®

ODDS AND ENDS AND THINGS

By J. D. G.

Realizing that comparisons are odious, we are going to take a chance by way of introduction to this tale, to say that while it has been said there is "honor among thieves" we also know now that there is reciprocity among preachers, and here's the how of it. A Clearfield minister was called away from home the other day and just as he was about to leave his parsonage for the station, a young woman with radiant smiles diffusing her face and a bashful, backward looking fellow up the front steps, and when the minister reached the door in answer to her knock, she said "Reverenc, we're here to get married."

Telling his callers that he only had six minutes in which to make the train he hoped to leave on, the preacher told the couple he was sorry but they would have to hunt another minister. Opening his mouth for the first time the scared looking bridegroom-to-be said "Nope, my mother is a Presbyterian and she told me to have a Presbyterian preacher marry me, and I'll be tied up by that good old 'blue stocking' ceremony or she don't go." It was a situation that required quick thinking, but the good dominie was equal to the occasion.

Going to the telephone he called his nearest Methodist preacher-neighbor, explained the situation and asked him if he would come down to his church and "pinch hit" for him, using his service. Replying as John Wesley himself would have replied, the Methodist preacher said, "Surest thing in the world; you beat it for your train and let it to me." The Presbyterian then "hig-balled" it for the train and almost before he had turned the corner at Reed street, his Methodist sub was at the parsonage and in less time than it takes to tell this story he had the two loving hearts tied hard and fast together according to the formula prescribed by good old Presbyterian tenets.

Despite the fact that he was a fast worker, the pinch hitter found that this particular day happened to be his Presbyterian friend's busy day, matrimonially speaking, as before he had concluded his congratulations to the couple he had just wed, the housekeeper ushered in a second prospective bride and groom and being a dead game sport (if preachers may be so stried) the Methodist doubled on his original assignment and soon had the second couple duly and truly tied up and the proper entries made in the church records. And stranger still, when the Presbyterian minister returned home a week later he found the twin fees neatly folded lying between the leaves of the record book heretofore mentioned. Now, what do you know about that for reciprocity? Eh! What?

* * *

A couple of local women are responsible for this tale, they being eye witnesses to the happening. Just before the circus parade came down Market street Monday morning three young fellows who had looked long and lovingly on the moonshine before it was colored, stopped at the curb in front of Speck's paper store to wait for the parade to come along. The 'shine had served to develop each man's ruling characteristic. One fellow was hilariously drunk, the second had a quiet jag aboard, while the third appeared to be in a serious brooding frame of mind. While waiting, No. 1 felt like waltzing. He grabbed No. 2 around the neck in a sort of bear hug and dragged him around a bit before he could get loose and then stand looking his utter disgust. With that the dancer seized the serious looking fellow and gave him a few turns before he could get loose and turn his persuasive logic upon him. The lecture the serious fellow gave him slowed up the hilarious one for a moment. He then ran a hand down into one of his trouser pockets, bringing up a handful of small change which he quizzically examined with his head on one side like a robin listening for a worm under the sod. He then dove down into a second pocket with his other hand and pulled forth a handful of crumpled bills. Still retaining the change in his hand the inebriated one began to sort out his bills and had the corner of a "five spot" sticking up above the rest with the "five" on the corner plainly visible. At this instant one of the toy balloon peddlers happened along, as the parade was passing, and as the drunk looked at the balloons with his hand holding the bills extended the "balloon butcher" deftly snitched the protruding five as he ambled by, the holder of the bills never noticing it as it left his hand. By this time the elephants hove in sight and getting his eye on them the joyful fellow stepped from off the curb and as the first elephant with trunk outstretched reached him he held out two or three pieces of change which the elephant seized and hung onto as he trudged along. Each elephant followed the leader and extended his trunk when he came up to the "pickled one" and each and every one of them got his share of the change.

The women, who told us the story, were sitting on a nearby porch and saw every incident just as it is detailed, winding up their story with, "Now, what do you suppose became of the money the elephants got; they held it securely in their trunks as far down the street as they could be seen?" We had to say we didn't know. Do you know?

We do know where the moonshine punishers went, though. The police arrested them before they could get over to the circus grounds and put them in the hoosgow. But that one fellow had a lot of fun and so had the women who saw him shaving it.

Tyrone Parents Of Local Woman

(Continued From Page One.)

internal injuries.

The other children are William C. Caldwell, cashier of the Bank of Monnango, Dicky county, North Dakota; Annie Lewis, wife of Albert M. Wright, Sr., Traveling agent for the Titusville novelty works of Clearfield Mary C. wife of J. Edgar Kloss, Sr., secretary and treasurer of the Cleveland and Pittsburgh railway, Cleveland O., Margaret C., wife of D. Hayes Burnham, cashier of the First National bank of Tyrone, with whom these good folks have made their home; Nina C. wife of John K. Miller and Sons, grain dealers, Tyrone; Helen Ray, wife of Dr. J. Torrington Black, former health commissioner of the state of Connecticut, now manager of the medical department of he Aetna Life Insurance company of Indianapolis, Ind. There are also nineteen grandchildren and eighteen great grandchildren.

Mr. Caldwell has been a notary public for the past 50 years, having been issued his first commission by Governor John F Hartranft and his last commisison, which expires Feb. 27, 1927, by our present Governor, Gifford Pinchot. He has ever been active and deeply interested in the welfare of the community and is respectd for his life long honesty and integrity.

Both Mr. and Mrs. Caldwell enjoy the best of health. Mr Caldwell, however, has been indisposed for the past month with an attack of grippe but is gaining strength and expects to be about in a few days again. Despite their advanced years, they are active and apace with the times and Mr. Caldwell is a familiar figure about the streets of Tyrone daily.

Mr. and Mrs. Caldwell are the kind of people who built Tyrone and helped make it the proud city that it is today. They are the good old people whom everyone loves and respects, and whom everyone feels happy with on the advent of their 64th wedding anniversary.

The entire community congratulates this venerable and lovable couple on their anniversary and wish them every continued happiness and many more such pleasant anniversary occasions.

You'll not smell like Cleopatra after a Blue Devil bath, but you will be sweeter than Cleo ever was.

Lieut. Macready, Hero Of Cross Nation Flight, Takes Big Chance Today

Los Angeles, Cal., May 9—Lieutenant John A. Macready, who with Lieutenant Oakley Kelly was the first aviator to complete a non-stop flight from New York to San Diego will attempt today what he has never attempted before—marriage The girl is Miss Nelhe Turner, formerly of Columbus, Ohio. Lieutenant Kelly will be best man. The ceremony will take place at the home of the bridegroom's parents.

Try a Progress Want Ad.

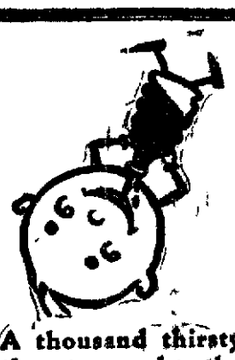

A thousand thirsty throats — make the "Thirsties" gurgle with glee. It's their duty to give the password for a good drink

Ward's Orange-Crush

for Thirst, also Lemon-Crush—Lime-Crush

Ward's "Crushes" give their distinctive and delightful flavors to the natural fruit oils of oranges, lemons and limes. To these have been added pure cane sugar, citrus fruit juices, U. S. certified food color, fruit acid and carbonated water.

Coca Cola Bottling Works
Clearfield, Pa.

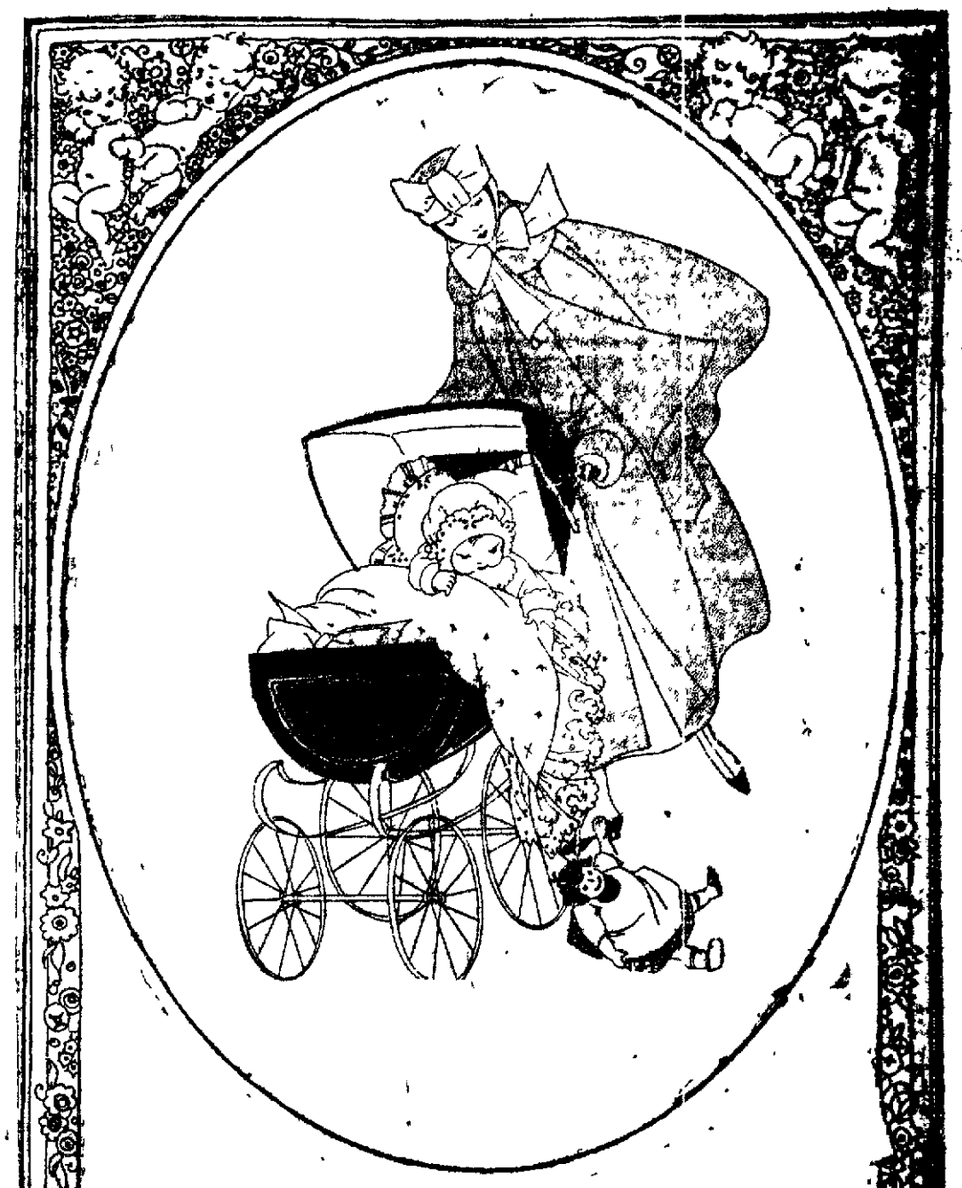

Baby Week

May 7th to 12th

BABY WEEK---

Suppling Every Baby Need

Everything that figures in a baby's life figures in this Baby Week celebration, everything from rattles and carriages to bonnets and tiny shoes. Outfitting the littlest one becomes a simple matter with selection facilitated by complete assortments of all necessities and their careful arrangement in the "Baby's Own Department."

We have made a special effort at this time to supply the Baby with everything His Majesty needs from Go-Carts to Rattles.

Leitzinger Bros.

Chesterfield CIGARETTES

KEYSTONE BEST BY TEST ICE CREAM

"Keystone Ice Cream"

MADE A GREAT HIT ON CIRCUS DAY—MOST OF THE STANDS SOLD IT

There's a Real Reason—QUALITY!

CLEARFIELD, PA.

The Clearfield Progress Is Only $4.00 a Year

NewspaperARCHIVE®
NewspaperARCHIVE®

THE CLEARFIELD PROGRESS

Published every day except Sunday by the Progressive Publishing Company, Progress Building, Clearfield, Pennsylvania.

G. ALBERT STEWART, Managing Editor
J. D. CONNELLY, City Editor R. S. NIGHTINGALE, Adv. Mgr.
A. M. BRAUND, Foreman

OFFICERS
R. J. SOMMERVILLE, President. G. A. STEWART, Sec. and Treas.
H. & C. Telephone No. 176. Bell Phone No 47

TERMS OF SUBSCRIPTION BY MAIL

One Year.....$4.00 Three Months.....$1.50
Six Months.....$3.00 One Month.....$ .50

By Carrier 12 cents per Week Payable to Carrier.

Entered in Post Office at Clearfield, Pa. as second class mail matter.

J. D. C., The Progress military expert and master of international relations, has it doped out that the Chinese bandit episode was carried out with the full approval of the regular Chinese government; they being unable to handle the situation and lending their aid to any action that would tend to focus the attention of the world upon China and enlist the aid of world powers in policing the country, thus bolstering up their waning power. He may be right at that.

The passage of a law making it possible to put a woman in prison for non-payment of taxes is just one more step on the road to sex equality. Be it said to the everlasting discredit of the old style politician that he did not want this legislation. The less women who pay their taxes and thereby become eligible to vote, the less his troubles.

A few men did not want it either. They were perfectly willing to pay tax on their hunting dog but not on the wife and, consequently, wife did not vote. Now he must dough up to the tax collector for his wife or be deprived of his evening meal. Good cooks are scarce and the average husband will okey the tax bill along with the grocer bill.

Many owners of hotel real estate, prior to the passage of the Eighteenth Amendment and during the arguments pro and con on national prohibition, are now proved to have been either bum guessers or poor bluffers, probably both.

Hotel men generally painted pictures of their properties boarded up and in ruins when the booze business was outlawed. They told us that these properties would be a total loss.

Just how did these prophesies work out? Let us look around our town and see:

The Dimeling Hotel, the biggest investment proposition in Clearfield in the hotel business, is in better condition today than when it had a bar.

The Witmer Inn property is returning a handsome rental to the owner and at the same time serving a very useful purpose as a place where ladies can go unaccompanied without thought of insult from a bar fly.

The Windsor Hotel is now housing a theatre showing clean pictures, a candy shop where the whole family can go, and is the home of a great many married and single people.

The Riverside is yielding a good rental to the owner and the proprietor of the eating house there is in no danger from the wolf.

The Palace Hotel is running along, giving eating and sleeping accommodations of a fine character under the same management as before, and so well did the management think of the place as a business proposition under the dry law that he pays $30,000 for it, a sum which he hardly dreamed it was worth a few years ago.

The Leonard House always had a fine reputation for its meals and under the management of Frank Passmore is maintaining that reputation. It is always well patronized with rooms as well.

The Allegheny House is housing a half dozen or more young married couples as an apartment house and in addition serving as headquarters for a large motor car agency and service station.

The St. Charles is also an apartment house, serving Clearfield along the line that is most needed now—the furnishing of more homes.

All of these properties are worth more than they were four years ago, not alone because of the natural rise in real estate values but because they are serving useful purposes instead of contributing to poverty, crime and debauchery as they did when they were grog shops.

About twenty years ago this community went through a brick yard strike. Those who went through that strike are not in favor of another one. Everybody lost, except possibly the fellow who organized the strike, collected the dues, took the initiation fees, sold the buttons and had the other concessions that go with the business of organizing the workers of an unorganized industry.

As a result of that strike the brick business of this region was paralyzed for a whole year. Business firms that had always depended upon Clearfield county brick made new business acquaintances and were hard to win back. Merchants and shop keepers in the towns where brickyards were located were forced to the wall through credits given the strikers, who were good credit risks but unable to pay because of their idleness. Workmen, owning their own homes, eventually were forced to go elsewhere, sacrificing their homes, their savings and their acquaintances. Friendships of years were broken and even after twenty years there are hard looks and uncharitable remarks.

All this happened because a couple of paid organizers, foreigners to the community, came in and perched on soap boxes and ready made platforms and told men to call their former fellow workers "rats," "scabs" and other hard names

Once in twenty years is enough for this sort of thing to happen. Once in forty years is much more desirable.

A news story which we re-print from the Athens, Ohio, Sunday Messenger, brings the happening of twenty years ago to our mind. Having been dismissed from that community by the level headed brick workers of that region these same fellows might be heading our direction. Forewarned is forearmed. Who wants to go through that futile and unnecessary experience again, especially at just the time when a fortunate business situation has made it possible that there be work and wages for all with no slack time and no idle days?

Doc's Little Mistake.

"Nothing the matter with you at all. You are in perfect health Why, your pulse is as steady as clockwork!" "But doctor you have got your fingers on my wrist watch!"

Statesman and Politician.

A statesman knows what ought to be done and a politician does something else and gets away with it.

All About Wigwams and Powwows.

Miss M. C. informs us that a high school girl recently inquired of a librarian: "Have you a book on American education in the Twelfth century?"—Boston Transcript.

True Sympathy.

Happy people need sympathizers, love with the world rejoice.

"Western Reserve."

When Connecticut, in 1786, ceded her western lands to the United States, she reserved a large tract adjoining Pennsylvania, now forming several counties in the northeastern part of Ohio. From this the region came to be called "the Western Reserve." The reservation by Connecticut only lasted a few years, as in 1800 she completed the transfer of all the lands to the United States. The Western Reserve soon became famous for its good citizenship, fine farms and determined opposition to slavery.

For Cleaning Trays.

Lacquered trays can be cleaned in middlings. They should never be touched with water, which ruins them and takes away the shiny appearance. Any stains can be removed by the aid of linseed or other oil, applied on a rag, a little at a time Then scatter middlings liberally over the tray and polish with a soft duster. An old silk handkerchief or an old velveteen rag may be used for the purpose.

Silver Map.

A silver map of the world, exhibited at the Royal Geographical society, England, is said to be the best of four such maps in existence. It is a thin circular plate about three inches in diameter and commemorates Drake's voyage around the world.

Anticipating a Slump.

The Victim—"And why should you be so much concerned even if I am losing my hair?" The Barber—"Why, sir, anyone is annoyed to find his business falling off."

Try a Progress Want Ad

NOON STOCKS

American Locomotive	182½
Baldwin Loco	137¾
Baltimore & Ohio	37½
Bethlehem B	50½
Crucible Steel	70¾
General Motors	16⅝
Great Northern Ry.	71⅝
Middle States Oil	16⅝
Midvale Steel	30
N. Y. C	92
Pennsylvania	44
Studebaker	116⅝
Texas Co.	46½
U. S. Steel	101¼
Willys Overland	7¼
Call money	4%

Liberty Bonds Closing.

Liberty 3½s	101.68
Liberty 1st 4¼s	97.11
Liberty 2nd 4¼s	97.12
Liberty 3rd 4¼s	98.08
Liberty 4th 4¼s	97.14
Victory 4¾s	100.00

BILIOUSNESS
sick headache, sour stomach, constipation, easily avoided.
An active liver without calomel.
CHAMBERLAIN'S TABLETS
Never sicken or gripe—only 25c

LET US PROVE THAT WE CAN SWEEP YOUR RUGS BETTER THAN THEY EVER HAVE BEEN

Let us bring a ROYAL ELECTRIC SWEEPER right into your own home and show you clearly that it will do everything that we say it will. We will show you how the dust and dirt will be taken right out of the thickest rug you have, we will show you that ashes, spread on the kitchen linoleum, will be taken up by the powerful suction, we will then go down on the concrete floor of your cellar and show you how that dirt is gathered up.

We are so positive that the—

ROYAL ELECTRIC

is the best sweeper that you can put in your home, that we really invite you to make comparisons. The mechanical principles of the ROYAL are such that we are SURE of our ground when we make a statement as to what it will do.

Then, too, comes the easy way in which you may own a ROYAL. If we show you that it will do everything we say it will $5.00 will give you possession of the ROYAL and then monthly payments of $5.00 each makes the sweeper really yours.

Electric Supply Co.
123 Market Street

First Choice for Quality is the Willard Battery
(Threaded Rubber Insulation)

BE PRETTY! TURN GRAY HAIR DARK

Try Grandmother's Old Favorite Recipe of Sage Tea and Sulphur

Almost everyone knows that Sage Tea and Sulphur, properly compounded, brings back the natural color and lustre to the hair when faded, streaked or gray Years ago the only way to get this mixture was to make it at home, which is messy and troublesome. Nowadays, by asking at any drug store for "Wyeth's Sage and Sulphur Compound," you will get a large bottle of this famous old recipe, improved by the addition of other ingredients, at a small cost.

Don't stay gray! Try it! No one can possibly tell that you darkened your hair, as it does it so naturally and evenly You dampen a sponge or soft brush with it and draw this through your hair, taking one small strand at a time; by morning the gray hair disappears, and after another application or two, your hair becomes beautifully dark, glossy and attractive.

Political Announcements

The Progress is authorized to announce the following names of candidates for public office subject to the decision of the voters at the Election to be called for September 18th, 1923.

FOR PROTHONOTARY
George W. Ralston of Clearfield Borough, subject to the rules of the Republican Party.

FOR COUNTY COMMISSIONER
John G. Maines of Bradford township, subject to the rules of the Republican party.

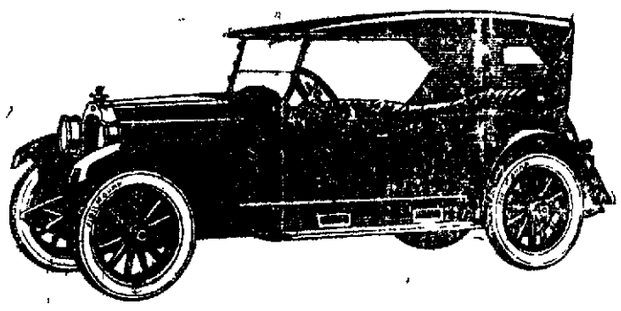

Very Much Desired

Low price is one phase of Willys-Knight value. Beauty is another. But greater than price, greater than looks, is performance. The marvelous Willys-Knight engine *actually improves with use.* Carbon only makes it better. Owners report 50,000 miles and more without a single engine adjustment.

See the Willys-Knight Advertisement in the May 26th Saturday Evening Post

WILLYS-KNIGHT

Touring 5 pass., $1235 Roadster 3-pass., $1235 Sedan 5-pass., $1795 Coupe-Sedan 5-pass., $1595
Touring 7-pass., $1435 Sedan 7-pass., $1995 All prices f. o. b. Toledo

THE ENGINE IMPROVES WITH USE

ECHARD AUTO SALES
420 Daisy Street Clearfield, Pa.

You Can Save More!

Saving just a little is mighty good practice, but that's just about all it is; Practice. Buckle down to WORK and save as though you meant it. Your bank balance will mount like the mercury in a thermometer when the August sun strikes it.

"Save a little" is a fine slogan, but "Save MORE" is an even better one. If you haven't ANY kind of a saving slogan, you can start on the first; but after you get started, the second one is the one to adopt. Give either or both a trial at the Clearfield National Bank, and see how fine they work out!

Clearfield National Bank
"The Bank of Personal Service"

The threads of fighting and finesse, of plot and counter-plot, of adventure and of tender wooing are woven in this great novel of

The Texas Oil Fields
by
REX BEACH

BEGINNING THURSDAY, MAY 10, IN
THE PROGRESS

BAR STEEL

Complete stocks of rounds, flats and squares.

Steel Sheets

in a full range of thicknesses. 4 feet wide, 12 feet long. Sheared to suit your requirements.

Clearfield Machine Shops
Warehouse Department
Fourth and Pine Streets.
Bell 21. H. & C. 27.

NEW LIFE GIVEN TO WORNOUT TRUCKS

The other day one of our clients called us on the phone and told us to go to one of the nearby towns and get the worst looking truck we saw in a certain place and bring it in and make it go. We found the truck—easy to do—and today it is being made into a truck that will make good when we are through.

This is one of the features of the service we have for truck owners—putting life into wornout trucks.

TRUCK REPAIR SHOP
Rear 219 Cherry Street Clearfield, Pa.

NEWSPAPER ARCHIVE®
NEWSPAPER ARCHIVE®

CLASSIFIED ADS FOR EVERYBODY

One Cent Per Word For Each Insertion.
Minimum Charge Twenty-five Cents.

To get the best salesladies, housegirls, clerks, etc. Use All placed with Classified is sure to do the work.

CLASSIFIED
The Want Ad Medium

WANTED

WANTED—Girl at Palace hotel. 5|9|3t|ch

WANTED—Man. Must be mutual. Steady work year 'round, beginning the 1st of May. Write Co's Comedy Players, Manager, m. Del., Clearfield, Pa. 5|9|4t|pd

WANTED—A good experienced girl. One who can cook. No laundry. Good wages. Call at once. H. & C. phone 219 or Bell 22. Mrs. John Smyth, Turnpike Avenue. 4|18|tf|ch

WANTED — Gentleman boarders and roomers. 110 Cemetery road. 5|5|tf|ch

BOY WANTED—Must be willing to work. Apply Pig and Whistle Shop. 5|5|tf|ch

WANTED — Girls at Clearfield Laundry. 5|4|tf|ch

WANTED—Middle aged woman as housekeeper. Family of two. Good wages for right party. Call H. & C. phone or corner Locust and Third streets. 5|3|tf|ch

WANTED—Meat cutter for company store in mining town near Clearfield. Address Meat Cutter, care The Progress, Clearfield. 5|8|5t|ch

WANTED — TO RENT furnished house with at least four bedrooms for family and August. Willing to pay good rental. Address "House," care The Progress. 5|8|6t|ch

WANTED—5 good steady miners to load machine coal. Work every day. R. M. Haney, Room 13, County National Bank Building. 5|3|6t|ch

FOR SALE

FOR SALE—Ten-acre farm, with house and outbuildings. Good orchard. Three miles from Bigler on Clearfield road. Cheap to quick buyer. See John G. Mahaffey, Woodland, R. D. 5|8|2t|p

FOR SALE—One four year old mare, good milker. Also one good work horse 8 years old. Will sell cheap to quick buyer. Inquire 302 Cherry street, Clearfield, Pa. 5|5|4tp

FOR SALE—Ford 1-ton truck, dump body and cab. $400 cash. R. M. Haney, Room 13 County National Bank Bldg. 5|3|6t|c

FOR SALE—One horse about five years old, weight 1600. Two one-horse sleighs, 2 plows, one pair sleds. Address A. Zimmerman, H. & C. 4J4, 518 Ogden avenue. 5|7|4t|p

FOR SALE—One horse, one set double work harness, one set driving harness, one two-horse wagon, one harrow, plow, corn worker, one range. Inquire W. C. Coudrick, Bell 902R23 R. D. 4, City. 5|8|tf|ch

FOR SALE—A full bedroom suite, oak rockers, couch, and other furniture. Mrs. Alfred Graham, 204 Market street. 5|9|tf|ch

FOR SALE—Ford touring car, good condition. Cheap to quick buyer. Call Caretta street. 5|9|3t|pd

FOR SALE—Two varieties good seed potatoes. Walter R. Norris, Grampsville, Pa. H. & C. phone [illegible] 5|9|4t|p

FOR SALE—100 single comb White Leghorn chicks. Price [illegible] each. H. & C. phone 276J 5|9|2t|p

When You Smoke Smoke The Best

Any man who delights in the fragrance of a good cigar will find that he can get just such cigars as he likes to smoke here. We have the UNITED CIGAR STORE brands as we feature all the best ones all the time.

The next time you're smoke-hungry, drop in and let us suggest.

VIRGINIA CHOCOLATE SHOP

FOR SALE—1 good covered hack and buggy in good condition. Cheap to quick buyer. See Mrs. Isa Owens, Mineral Springs, Pa. 5|9|2t|pd

CUSTOM COAL

If you want a good load of custom coal see Fred J. Norris or call H. & C. phone 135J2 5|9|4t|pd

FOR SALE—8 room house with modern conveniences. Call at 117 Weaver street. 5|8|4t|pd

FOR SALE—Three brood sows; 2 full blooded Berkshires, will weigh 150 lbs., and one seven-eights Berkshire. Must be sold quick, going out of business. Call W. A. Henchberger, Clearfield, R. D. 5|8|2t|ch

FOR SALE—G. M. C. dump truck and 1½-ton Maxwell commercial truck in good running condition. Can be seen at Abe Novey's, Bigler avenue. 5|8|3t|pd

FOR SALE—General store in small town doing about $5,000 monthly average per year. Building may be bought with stock or may be rented on long term lease. Best location in town. Industries working steadily all the time. A great chance to buy a money-making business at a good price. Reasons for selling: have other business which demands my time. Cash for stock and fixtures with deferred payments on buildings. Inquire "Store," c|o Progress. 5|4|6t|pd

ITEMS OF INTEREST

WOODLAND NOTICE

We the undersigned barbers of Woodland wish to notify our friends that on and after May 12th haircutting will be 50c, shaving 20c, bobbing hair 35c excepting Saturdays when it will be 50c.

R. D. SHIREY.
CARL JONES.

5|4|5t|ch

TICKETS FOR CHARITY DANCE FRIDAY, MAY 11

On sale at Irwin's, the Pig & Whistle, and the Dimeling. $1.00. Sandwiches and coffee on sale in dining room after 10:30. 5|9|2t|ch

SILK UNDERGARMENTS

Fiber Silk Undergarments—Ladies' petticoats, bloomers, chemise, step-ins and vests. Prices from $2.95 to $4.25. Newest colors. Material wears splendidly. Will be glad to call at your home with samples. Mrs. Miller, H. & C. phone 442J2. Orders solicited for silk stockings. 5|2|9|ch

LAWRENCE TOWNSHIP RESIDENT DIES

Mrs. Lewis Wilkins, a resident of Lawrence township, died at the Clearfield Hospital on Monday afternoon May 7, 1923, at 1:30 o'clock, of complications following a serious operation. She was aged 59 years, 8 months and 19 days, and is survived by her husband and the following children:—Clyde A. Curry, Mrs Mary L. Young, Mrs. Irene M. Cassley and Minnie A. Curry. She is also survived by the following brothers and sisters: Edward Glenn, of New Millport; Mrs. Joseph Wiley and Mrs. Howard Glenn, of Altoona.

Mrs. Wilkins was a consistent member of St. John's Lutheran church and the funeral will be held from that church Thursday morning at 10 o'clock, Rev. E. Roy Hauser officiating. Interment will be made at New Millport cemetery.

FUNERAL OF PORT HARLEY

The funeral of the late James Porter Harley will be held from the Harley home on South Fourth street Thursday afternoon at 2:30 o'clock Rev. Hauser will officiate and interment will be made in Hillcrest cemetery.

GIFTS FOR THE GRADUATE

Here you will find a thousand suggestions for the gift you are going to make to the young man or woman who will soon stand on the threshold of his or her real life work.

The occasion is so momentous in their lives that you will want to make a gift well worth while. And here you will find a showing of gifts that the graduate may carry with them through life—something useful or something ornamental.

You will also find that the prices are much lower than you really expected, too.

W. W. O'BRIEN

MILADY CHOOSES STYLES TO SUIT

Will Be Women's Fault If They Fail to Select Proper and Becoming Clothes.

The American woman looks to the designers of her own land for her best expression in clothes, and this season much has been done to please the smartly dressed woman, writes a fashion correspondent in the New York Times. The designers say we no longer must be extremely young in our appearance, neither must we make any effort to be too noticeably dignified. We are to be allowed, it seems, to choose our own styles from among so many models and designs that it will be our own fault if we should fail to find just the proper and most becoming thing.

Among the many creations we find high lights. They are important in that they go to make up the fashion, but none of them is so startling as to constitute a complete change. The gowns as they appear to the casual eye are still straight and rather long. But the straightness is made up of more fullness of material than

The Three-Tiered Skirt, Indicative of Spring Styles in Daytime Wear.

has been the case in the past. The length is a static thing that stays where it was through the last season, and, in some cases, is shorter by some inches. The tailored suits of tweed, for instance, will be quite short, and as the skirts are tight they are often slit at the left side, so that the leg appears when walking almost up to the knee.

One designer goes so far as to believe that American women eventually will wear bloomers, instead of petticoats, under all of their daytime dresses. She is making models of printed crepe, of white broadcloth, of rajah silks—in fact, of any fabric that is used for wear during the daytime.

The skirts open at one side all the way to the waistline. They button at the hem with three buttons. They can be left closed or swing open and loose. And the bloomers underneath, made of the same material, serve to complete that dress.

Sleeves Large and Flowing.

Sleeves are still large and flowing in many of the costumes. They are trimmed gorgeously. In some of the suits and dresses they hold the center of interest, pushing all other features of the design aside. As the skirts grow wider and are trimmed with flouncings and panelings, the sleeves sink into a secondary place, and then, in their humility, are made short and tight and with no trimming whatsoever.

Draped dresses are the order of the day. The silk or crepe or the light woolen material is taken in hand by the clever designer and the folds are swirled and swooped about the figure until there results a frock that is simply a series of beautifully conceived lines put together in a miraculous way. For these dresses there is little or no trimming. If there is a girdle or a buckle or a bow to finish off the ending of their folds, these decorations are done in colors and shapes that harmonize splendidly with the general design of the frock itself.

Evening frocks are in two distinct classes. One of these is the draped class, and the materials used in making are crepe and satin and moire, the latter being the newest thing upon the horizon. Then there are the frocks with full skirts and tight little bodices. They are made from taffeta or many layers of chiffon and they are particularly quaint in their designs, suited to the more youthful types of figure, which can afford to carry about layers of fullness and many bows with dripping ribbon trimmings.

Printed Dress Is Featured.

The printed dress is one of the features for spring. One sees it everywhere. There is no end to the patterns and designs and the combinations of color that are represented by the frocks of printed silk. They are made, usually, over the plainest of models. But they certainly are becoming and beautiful in the extreme, and every woman is likely to decide upon having at least one of them. When the whole dress is not made of the printed material, then half of it manages to show a pattern, and the lower part of the dress is made of a woolen material or a plain silk or something that contrasts with the pattern of the silk above. There are printed silks and printed chiffons, all of them most interesting when made up in the plain little frocks which will be popular all through the spring and summer seasons.

Dresses for the street are made of the softest of woolen materials, some in kasha cloth, some in lightweight velours and others in wool crepes. One of the newest outlines is the skirt with three tiers. These flounces are made over a circular pattern, a skirt that is particularly becoming to the slim and youthful figure. The dress of this character has trimmings of black around the edges and the frock itself is made of a light shade of tan. After the black has been applied along the edges there ensues an interval of black and white striped ribbon that helps to accentuate the decoration.

Wraps for the spring are made along large and ample lines. There is, first of all, the straight coat, which ties on the side with a bow of ribbon and usually has a huge bow of satin ribbon to tie the coat together on one side. There is a fur collar, too, and a straight line to the coat which carries out the idea of the silhouette of the season. Some of these coats are embroidered in all-over designs and there is no portion of the coat which is left without that embroidered ornamentation. Even the collars are embroidered and made so wide that they fold about the throat in a graceful manner.

Short Coats Are Draped.

There are short, graceful and draped coats which will be a strong feature of the early spring styles and they promise to carry over into the summer. A short coat can be made of almost any material. It may be embroidered, made of some brightly colored fabric, or it can have the same tone as the skirt, made of another sort of material. The fact is that there is so much chance with these little blouse jackets to create differing and unusual effects that they have been pounced upon by the smart women and worn so that they display the foremost elements of fashion.

Light-colored short coats will be worn with white skirts or lighter-toned dresses. And the dark coats covered with embroidery will be worn with the darker toned silk dresses during the early spring to demonstrate the fashion as it exists at present.

There are some straight box coats to be seen and these are made of the same materials that go to make up the shorter boxline coats. Then we are working our way slowly toward a three-quarter coat which will be popular about the middle of the summer.

Many of the three-piece suits are made with short coats that come to a long waistline and end there, showing a skirt that is made of the same material and a bodice or a top to the skirt that is made of some brilliantly contrasting material.

Many of the three piece suits show coats that are exaggerated in their shortness, but others are displaying coats longer and more conservative in line. If a woman is at all large about the hips she does not want to indulge too strenuously in the coat that spans across the hips, but she can well afford to adhere to the coat that is of three-quarter length and without a belt or anything to accentuate the hip line or the waist. Many of the costume suits are made on this general plan and they are really the most satisfactory things that the American designers have produced. They show a surface that is dark in color or light in tone with the same shade running all the way from the shoulders to the

The Tweed Suit Will Be Simple in Line and Plain in Finish.

heels, and then they have blouses or bodices, as the case may be, that are brilliant and altogether charming in their coloring. When the coat swings apart in the front, as it always does in the springtime, the blouse underneath plays a large part in the design of the costume as a whole.

This vogue for the costume suit has brought the blouse into much greater prominence than it has held for some time past.

Optimistic Thought.

Even innocence itself is liable to commit seeming improprieties.

Custom Can Tively.

Dogs were la driven in [illegible] England 60 years ago.

BROWN'S | 7 STORES | BROWN'S | 7 STORES

Footprints of Egypt

And footprints of Spring, 1923, tally closely in these new Egyptian Sandals—reminiscent of ancient Egyptian Queens.

THE "KING TUT SANDAL"

Patent, White, and Green and Red Suede.

$5.95

The "LUXOR"

PATENT LEATHER AND WHITE

Price $4.95

ON DISPLAY IN WINDOW

Brown's Boot Shops

CLEARFIELD, PA.

Philipsburg
DuBois
Indiana
Punxsutawney
Salamanca

Progress, Progress!

Our suburban neighbors are dumping their worn tires and old electric bulbs into the same woodland dell where their fathers threw the rusty, leaky coal oil cans.—Exchange.

Proofreader Let It Go.

"Young Couple Solemnly Pledge Married Bows" was the headline, and the proofreader, being a married man, didn't have the nerve to change it.—New York American.

Notifying Coming Train.

Ora [illegible] says she is a very careful driver. Because every time she comes near a railroad crossing she toots her horn to let the train know she is coming.—Siloam Springs Herald.

But How About the Neighbors?

Famous Tenor (d. n. m.)—Isn't baby wonderful, dear? What wonderful range of expression and what tone! He held that last note for two minutes without weakening—he's going to be a sensation.

You Must Get Your [illegible]

Yet a little sleep, a little slumber, a little folding of the hands to sleep; so shall thy poverty come as one that traveleth and thy want as an armed man.—Solomon.

Immense Irrigation Reservoirs.

Reservoirs for irrigation to be built in South America will have a capacity of 120,000,000,000 cubic feet of water, enough to cover Connecticut and one-third of Rhode Island.

The Home of the Fig.

The original home of the fig was southern Arabia. It was introduced to the Greek islands about 900 years B. C. The Romans ate figs with salt, pepper, vinegar and oil.

Sand in the Lantern.

If Japanese lanterns have a little sand put in the bottom there will be small danger of their catching fire, as the sand gives weight and keeps the candle firm.

HOME FOR SALE

New seven room frame house located on paved street. Has hot water heat, electric lights and bath. Has two porches.

This is a snap for quick action as owner is leaving town. Inquire—

E. W. Harrington
433 Ogden Ave.

Peculiar Tropical Fish.

A tropical fish, whose fins become bright blue in moments of excitement, and whose young hang from aquatic plants by hooks on top of their heads, is now exhibited at the London zoo.

No Wonder He Was Glum.

"What makes your husband look so glum, Mrs. Nurich?" "I'm not sure exactly, but the doctor says he's suffering from a reduced plurality."—Buffalo Express.

ARE YOU RHEUMATIC?

Is it rheumatism?
Not every pain is.
Weak kidneys let uric acid collect.
Uric acid causes many queer pains
In the thigh it's sciatica;
In the back, lumbago;
In the nerves, neuritis.
Gout, gravel, dropsy are uric troubles.

When you suspect the kidneys use Doan's Kidney Pills—

The home-recommended remedy.

Clearfield testimony is the best proof.

Read this Clearfield man's story:

Solomon Kline, 414 Nicholas St., says "I had rheumatic pains in every joint of my body, so I couldn't get around. My hands and feet were so swollen I was practically helpless for three weeks and the different medicines I used did me no good. Finally I started to take Doan's Kidney Pills and they entirely removed all the trouble. I think highly of Doan's."

60c, at all dealers. Foster-Milburn Co., Mfrs., Buffalo, N. Y.

This Is Baby Week

All over the country His Highness—the BABY—holds the center of the stage. Everything for his good health and comfort is being brought to the fore.

Other stores may cater to his dresses and such but we have a thousand things here for his good health and comfort. Our prescription service is at his command if he is ill, our great array of baby things is here for him for his bodily comfort.

Let us suggest any one of these things.

C. R. BLOOM PHARMACIST CLEARFIELD, PA.

Ouch! My Back! Rub Lumbago Pain Away

Rub Backache away with small trial bottle of old "St. Jacobs Oil."

When your back is sore and lame or lumbago, sciatica or rheumatism has you stiffened up, don't suffer! Get a small trial bottle of old, honest "St. Jacobs Oil" at any drug store, pour a little in your hand and rub it gently on your aching back, and by the time you count fifty, the soreness and lameness is gone.

Don't stay crippled! This soothing, penetrating oil needs to be used only once. It takes the pain right out and ends the misery. It is magical, but absolutely harmless and doesn't burn the skin.

Nothing else stops lumbago, sciatica, backache or rheumatism so promptly. It never disappoints!

Guaranteed House Coal

We have taken over the Lucas Mine at Wolf Run and are mining coal in a way that assures you the best coal for household and factory use.

It's clean, free from slate and makes little ash.

We deliver to house, plant or factory.

Goodway Coal Co.
Clearfield, Pa.

The POP CORN —and— PEANUT SHOP

is producing the finest of sweet buttered pop corn. Also continuous charged soda water.

Delicious Ice Creams made up to your order.

Nichols Street
Just Over the Bridge.

NEWSPAPER ARCHIVE®

ALLEGED MAKER OF WALL STREET BOMB CAUGHT IN PLOT

Los Angeles, Cal., May 9.—A plot whereby Herbert Wilson, alleged manufacturer of the Wall Street bomb and other prisoners were to shoot their way out of the Los Angeles County jail has been discovered and frustrated.

The plot was unearthed with discovery of jail communications which were passed between "Toughey" Reid murder suspect and Wilson.

According to the prisoner's plan, revolvers were to be smuggled in and Wilson and Reid and others were to fight their way to liberty. Reid obtained a pistol last Monday and drew it in the court room while he was on trial, but he was disarmed.

Good Name Beyond Price.

Garments that have once one rent in them are subject to be torn on every nail, and glasses that are once cracked are soon broken; such is man's good name once tainted with just reproach. —Bishop Hall.

Ocean Jurisdiction.

Although the ocean is the common property of every country, and, as such, is free to all, yet, according to generally recognized international law, every country exercises jurisdiction over the sea within three miles of its shores.

Good Times Just Ahead.

"Can you remember," asks an exchange "how you looked forward to your future twenty years ago? Well, this is your future. What are you doing in it?" Oh—er—still looking forward.—Boston Transcript.

Ears in Their Feet.

A peculiarity of deaf cats is that they seem to have a very great sense of feeling in their foot-pads. It is almost an impossibility for a heavy animal to approach a deaf cat from behind without giving it warning, and this may be attributed to the extreme sensitiveness of the cat's feet recording the slightest tremor of the ground.

Had you concluded that linoleum would never come bright—just try Blue Devil on it once.

The First Week Of Civil Court Ends With Two Verdicts Totaling $73.12

The first week of May term Civil Court ended with the discharge this morning of the thirty-six jurors in attendance. There were but two cases tried.

The first case called was that of George Riddle against Harbit Bloom. This suit was brought to recover pay for threshing done last fall and resulted in a verdict for the plaintiff in the sum of $32.40, the amount claimed. Miller & Hartswick appeared for the plaintiff while W. A. Hagerty represented the defense.

The second case was that of Henry F. Yeh Valzah vs. Walter Fargo. This case grew out of a "run in" between Henry's "Henry" and Fargo's "Henry" truck. The jury found from the evidence that the truck without just cause or provocation, maliciously and with said malice aforethought, did fly into the Henry with force of arms and in a rude, angry and boisterous manner greviously assault, batter and maim said "Henry," the plaintiff claiming that it cost him $40.72 to repair the damage done.

The jury agreed with Henry's story regarding his "Henry" and returned a verdict in his favor to the amount of $40.72. The attorneys representing the litigants were W. E. Brown for plaintiff and Chase & Chase for the defendant.

The Grand Jury passed upon nineteen cases mostly liquor law violations yesterday and will end that branch of their inquiry today.

Swiftest River.

The Amazon can lay claim to being the largest river in the world, but the swiftest flowing is the Sattej, in India, which rises 15,200 feet above the sea and falls 12,000 feet in 180 miles.

Rich Harvest of North Sea.

It is estimated that the quantity of fish caught annually in the North sea would fill a procession of two ton trucks reaching from New York to San Francisco by way of New Orleans.

Rather Restricted Field.

Scientists now inform us that it is possible to photograph brains. We have the idea, however, that camera artists will stick to faces rather than run the chance of straying to death.

KING GEORGE AND QUEEN MARY VISIT POPE AT VATICAN

Rome, May 9.—King George and Queen Mary of Great Britain paid their official visit to Pope Pius XI at the Vatican today. Solemn state ceremonies marked the occasion.

At 10:30 o'clock this morning the King and Queen drove from the Quirnal, where they were staying as the guests of the King and Queen of Italy, to the palazzo patrini, which has been placed at the disposal of the British envoy to the Holy See as a temporary legation this week.

Vatican etiquette would have been offended if the royal visitors had driven straight from the Quirinal, with which the Vatican has no official dealings. So that by diplomatic fiction the British rulers were able to drive from British territory and to make a position to receive the return visit afterwards of high Vatican officials.

Remarkable "Gift"

A Tennessee man can so perfectly imitate the sounds made by two dogs engaged in fighting that he can call a congregation out of church in three minutes.—Washington Star.

Worst Kind of Murder.

He who kills time is the assassin of his own opportunities.—Boston Evening Transcript.

Thought for the Day.

The best way to get along with some people is to ask for more than you expect and then compromise on what you want.

Founded Great Religion.

Buddha, or Gotama Sakyasinha, was the founder of the Buddhist religion, who died about 500 B. C.

Thought for the Day.

Serve people rather than square [illegible] to profess a charity great [illegible]

Measures Character.

With an instrument he has invented to measure men's heads he [illegible] German scientist claims to be able to determine moral character by physical measurements.

Endless Stream.

The vanity of human life is like a river constantly passing away, and [illegible]

Stray Bit of Wisdom.

Envy looks at the bottom of man like a viper in the [illegible]

THE KILLER

Isn't an extinct species. Wherever conditions are right for him, he's to be found, as much now as in the days of '49.

FLOWING GOLD

A gripping novel by

REX BEACH

Of the post-war Oil Boom in Texas is a thrill with just such episodes as the one pictured here—when the "bad man" meets his match.

This serial begins Thursday, May 10, in

THE PROGRESS

It's "Usco" Time Again

United States Tires are Good Tires

THE 30x3½ "Usco" is still the fabric money's-worth of America. If your dealer tries to sell you something else he won't be surprised if you tell him "No."

"Usco's" are built by the same people who make Royal Cords.

This fact *counts*.

"My Rheumatism is gone"

There's glorious joy in knowing that more Rheumatism, and that S.S.S. builds Blood-Cells!

"There are thousands of men and women, just like myself, to rheumatism, muscle pains, and horrible stiffness.

S.S.S. thoroughly rids the blood of Rheumatic Impurities.

the wrong idea about rheumatism 15 years. I didn't realize that creasing blood-cells had the effect of completely knocking out the impurities from the system. That why I began using S. S. S.! Quick you will, I never knew such results were possible. Well, for sides knocking out my rheumatism gave me back some of the strength used to have way back! I've better color in my face, my appetite is dandy. I don't pay my [illegible] more. I'm walking around [illegible] on two young legs!" S. S. S. people talk about their way it builds up their [illegible] building blood-cells it [illegible] strength for young folks who have more, and for older people have little. It stops [illegible] bloodlessness, eczema, [illegible] blood circulation. You can [illegible] on it. Take S. S. S. today. [illegible] rheumatism. You'll feel the [illegible] shortly. S. S. S. is sold by all drug stores. The large size [illegible] economical.

S.S.S. [illegible]

-FOR RESULTS
:-: TRY :-:
PROGRESS
WANT ADDS

Mr. Merchant--

The May Live Stock Issue Comes Out On

--Tuesday May 15th--

IT IS SELDOM THAT YOU GET SUCH AN OPPORTUNITY AT SUCH A PRICE TO TAKE YOUR STORE TO EVERY CLEAFIELD COUNTY FARM. FIGURE IT OUT—THERE ARE OVER 1600 FARMS IN THE COUNTY—FIGURE HOW MUCH IT WOULD COST YOU TO SEND THEM A POSTAL CARD—ABOUT THE SIZE OF A TWO-COLUMN THREE INCH ADVERTISEMENT. YET YOU CAN HAVE MORE THAN HALF A PAGE—GET AT LEAST A HUNDRED DIFFERENT ITEMS IN THAT SPACE—FOR LESS THAN THE PRICE IT WOULD COST TO SEND THE POSTALS.

GET READY TO TAKE THIS TRIP WITH YOUR STORE TO EVERY CLEARFIELD COUNTY FARM NEXT TUESDAY.

:-: ADVERTISING RATES :-:

FULL PAGE--$28.00 HALF PAGE--$14.00

QUARTER PAGE--$7.00

The Clearfield Progress

NewspaperARCHIVE® NewspaperARCHIVE®

-:- CLEARFIELD PROGRESS FEATURE PAGE -:-

FIRST PICTURES OF AMERICANS CAPTURED BY CHINESE BANDITS

Photo by Bert Hoton Studio, Providence.

Miss Minnie McFadden, of Providence, R. I., accompanying Miss Lucy T. Aldrich on a world tour, and one of a number of women capured by Chinese bandits and later released; reported ill from exposure.

Photo by Bert Horton Studio, Providence.

Miss Lucy T. Aldrich, sister-in-law of John D. Rockefeller, Jr., and daughter of the late United States Senator, Nelson W. Aldrich, of Rhode Island, captured by Chinese bandits who held up a Shanghai-Pekin express train near the Shantung border and carried off more than 100 passengers, many of them Americans; later released, with other women passengers, and suffering from exposure at Pin Cheng, near the scene of the hold-up.

J. B. Powell, American newspaper correspondent and editor of the Shanghai Weekly Review, who was among the men passengers kidnaped from a Chinese train and now held for $1,000,000 ransom.

MAY DIRECT YANK CHASE

Brig.-Gen. William D. Connor, commander of the small detachment of United States troops stationed at Tien-Tsin, who may lead American soldiers in chase of bandits.

HEADS ARMY OF CHINESE

Gen. Feng Yu-Hsiang, called hte "Cromwell of China," who is commander of the Chinese troops reported sent in pursuit of bandits who captured and are holding Americans for ransom.

EVERETT TRUE —:— By Condo

THE OLD HOME TOWN —:— By Stanley

Marooned IN A SEA OF BLAZING OIL

"I've read about this sort of thing," Allie was saying. "Tanks bursting and rivers afire!"

"One thing sure, this lightning won't last long—"

A blue glare and a ripping explosion gave the lie to Gray's words. Allie Briskow recoiled. "We'll be burned alive!" she gasped. "Roasted like rats in a trap!"

FLOWING GOLD

REX BEACH'S

novel, is full of such gripping scenes.

BEGINNING THURSDAY, MAY 10, IN

THE PROGRESS

NewspaperARCHIVE®
NewspaperARCHIVE®

Gossip For Tonight's Tea Table

Misses Frances Ammerman, Marilla Edmiston, Elsie Heck and Julia Shaffner visited friends in Curwensville H. S. yesterday morning.

Mr. and Mrs. Arthur Kolb announce the birth of a daughter, on April 30th.

Rev. E. Roy Hauser is in Altoona attending a Conference.

Mrs. Thomas Beahan is a patient at the Clearfield Hospital.

Miss Agnes McCutcheon, of DuBois, spent Monday in town.

Mrs. Harry Tangler of DuBois, spent Monday in town.

Virgi a Butter, and Lucile Boyle of DuBois, visited friends here on Sunday

Alice Mellin, of Philipsburg, shopped in town yesterday.

Marion Hile, Virginia DeHaas, Mr. Mahaffey and Darcey Albert attended the dance at Fairview last evening

Horace Whiteman returned to Altoona having spent the week end with his parents, Mr. and Mrs. H S Whiteman.

Mrs. John Pearce, of Bigler shopped here yesterday.

Merrill Matthews of Philipsburg, was in town on Monday.

Mrs. Frank Beals and son of Philipsburg, spent Monday in town.

Roy Stitzer of Irvona, transacted business in town yesterday.

Richard Peale of New York is attending to business in Clearfield.

W. F. Potter of Karthaus was a visitor yesterday.

Mrs. W. Scott Piper and Mrs. William F. Powell entertained the Bridge Tourna ent at the Dimeling this afternoon.

D. W. Michael, of Waukesha, had business in town yesterday.

Lawrence Dorr, of Osceola, spent Monday with his mother here.

Mrs. John Forsyth, who has been in Philadelphia for the past couple of weeks expects to return home in about a week.

Mr. and Mrs. Will Tompkins of Ridgway, are visiting Mrs. Tompkin's parents Mr. and Mrs. C. H Halfordt.

The class of 1923 Nurses Training School entertained a number of their friends at cards and dancing on Tuesday evening.

Mrs. John Schiele and daughter, Margarite are visiting Mrs Schiele's parents Mr. and Mrs. W. E. Evans in East End.

Class No. 5 of the Eleventh St. M. E. church gave a little play last evening entitled "Twelve Old Maids" in the Social room of the church.

Mrs. Elizabeth Bliger, who had been visiting with Mr. and Mrs. Walter Weigh for several months, left yesterday for Chicago where she will spend the summer with relatives.

Mr. and Mrs. Al Fullington have returned from Mt. Clemens, Mich., where Mr. Fullington was taking the baths for rheumatism. He is much improved in health.

About twenty-five of Gladys Thorn's friends held a surprise party last evening in honor of her fifteenth birthday at her home on Nichols street.

Mr. and Mrs. F. M. Ellis will leave today for Washington, D. C., where they go to attend the sessions of the Laundrymen's Tri-State Convention which will be held Thursday, Friday and Saturday.

Miss Stiger, who resides with Mrs. Hannah Weisgerber, has recovered from an attack of scarlet fever. The quarantine has been lifted from the Weisgerber home and Mrs. Weisgerber has resumed her school teaching.

Petrograd Store Signs.

Many of the stores in Petrograd have before the doors pictorial representations of the goods on sale inside.

Heavy Babies.

Babies weighing 20 pounds at birth are by no means uncommon, and instances are recorded from time to time of this weight being reached somewhat early in life.

Silk-Producing Insects.

The number of species of silk-producing insects is very large, probably more than 200, very few of which are of any practical value to mankind.

Easy Divorce in China.

Two chopsticks broken in the presence of a witness are sufficient to divorce a couple in Cochin China.

Home Made Candy

As the folks get more and more acquainted with our Home made candy, they come for more and more of it. We have had to enlarge our facilities for the production of the candy and we can now supply you with all the good kinds you like at all times.

STEWART'S DRUG STORE CLEARFIELD

FATAL DISEASE OF TURKEYS

First Symptom of Blackhead Is Slowness of Movement—Poults Need Clean Quarters.

The first symptom of that fatal disease of turkeys, blackhead, is slowness of movement. A poult coming down with this disease will show no symptoms in the early stages, but he will come trailing in after the rest of the poults have come in to roost; at first just a few feet behind, gradually getting farther and farther in the rear of the home-coming poults, until finally the evening comes when he stops by the wayside.

When the first lagging is seen, shut the poult up, give him only sour milk to eat, and give a dose of epsom salts. He can have all the chopped nettles, dandelions or onions he will eat, but that is all. The droppings of affected poults should be buried. Poults will not thrive if fed where there is the filth of other poultry. Keep them clean—that is, free from lice and mites; feed them clean food on a clean board or trough, and give them drinking water that has not been fouled.

POULTRY NOTES

The hen that lays 150 eggs a year is doing very good work.

* * *

Winter eggs should be the constant object of poultry flock owners.

* * *

It is not so much what is fed as how it is given that brings results.

* * *

Frozen combs are a good sign of poor ventilation in the henhouse. It's not so much the cold as the humidity.

* * *

Chickens that are sick or anemic and doing poorly should be culled out at all times. The spindle-legged, long-headed, shallow-bodied pullets should be eliminated as soon as discovered.

* * *

Use one male bird to every ten or fifteen hens of the heavier breeds, and one to every fifteen or twenty Leghorn hens to give good fertility.

* * *

Wyandottes have a standard weight of 8½ pounds for cocks; 6½ pounds for hens; 7½ pounds for cockerels, and 5½ pounds for the pullets.

* * *

Geese generally mate in pairs, but occasionally where you have two or three ganders you can work in an extra goose and find that the eggs will be fertile; otherwise not.

Didn't Like That Kind.

We had fried mush for breakfast and my little girl asked to be helped to some. I, selecting a nice brown piece, laid it on her plate, and she said, "Mother, I don't like rusty mush."—Chicago Tribune.

Friendship.

Friends should be weighed, not told; who boasts to have won a multitude of friends has never had one—Coleridge.

Thought for the Day.

Too many husbands say to their families in the evening what they wanted to say to dissatisfied customers during the day—but didn't dare.

Where Wisdom Begins.

As Abe Martin once said: "It's what we learn after we think we know it all that counts."—Boston Transcript.

Nothing New.

An auto has been invented that runs on legs, but this is nothing new, as many a poor victim in the hospital can testify.—Boston Evening Transcript.

HOUSE-CLEANING made easy by using RUB-NO-MORE WASHING POWDER CLEANS SAVES SOAP SOFTENS HARD WATER Buy a Package From Your Grocer Today

A SHOWER IS A TONIC

for everyone who uses it. Add a modern shower to your bathroom and you can enjoy a cold, invigorating spray, or a hot, sleep inducing shower, instantly.

Shower bathing is hygienic and delightful. We can supply a type for every home.

PLUMBING & HEATING CLEARFIELD, PENNA.

SCHWAB DENIES HE GAVE WOMAN RIGHT TO SIGN HIS NAME

New York, May 9—Charles M. Schwab, organizer of the Bethlehem Steel Company, appeared before the Grand Jury here today in connection with forgery of his name as endorsement to a twenty-five thousand dollar note.

Schwab declared he knew the woman who is suspected of forging his name but stated she had no authority to sign his name. Reports have been circulated that numerous other forgeries of Schwab's name have been noticed in Wall Street

New York, May 9—Charles M Schwab, Bethlehem Steel chief, gave information to the grand jury here today which resulted in the indictment of Mrs. Myrtle B Hayes of Boston for forging his name as endorser to a $25,000 note

Mrs Hayes, aged 45, admitted it is alleged, that she wanted to take a chance of meeting the note when due in order that she might finance a deal of the Chatham Corporation of Boston, in which she was interested.

The grand jury, after hearing the testimony, returned an indictment for forgery in the second degree.

Water Carries Sound.

The sound of a bell, which can be heard 45,000 feet through the water, can be heard through the air only 456 feet

Origin of "Bungalow."

"Bungalow" comes from "bonglaw," meaning Bengalese, or built in the style of the Bengal, a district and its tribe

When a Girl Is an Old Maid.

She isn't really an old maid until she begins to dream of a cute kitchen instead of a handsome knight.—San Francisco Chronicle

Accounting for Tide.

A tide is a wave of the whole ocean which is elevated to a certain height by the attraction of the moon and then sinks.

Fish for Longevity.

A liberal diet of fish is the surest road to a long life says Dr. Lyman Fiske president of the Life Extension Institute

Reflection on Great Cities.

If you suppress the exorbitant love of pleasure and money, idle curiosity iniquitous purpose and wanton mirth, what a stillness would there be in the greatest cities.—Bruyere

Making Virtue of Stubbornness.

Stubbornness is a bad quality in a character, but if it can be changed to persistence it is turning a liability into an asset and it is good.—O. B Barnes

Making Life Smooth.

Young Wife (to her husband)—But you see, my darling, it is really to your interest. The more money you give me voluntarily, the less I'll ask you for."—Paris Sans Gene

Unique New Zealand Reptile.

The "tuatera lizard" is said to be the most remarkable creature now living in New Zealand, and the oldest existing type of reptile

And His Needs Are Numerous.

A politician thinks he is entitled to as many kinds of opinions as he may need in his business

Stray Bits of Wisdom.

The heart is like a millstone which gives meal if you supply it with corn, but frets itself if you don't.—C. J. Weber

Stray Bits of Wisdom.

If the horse were not shod with iron, the king would not be crowned with gold.—Spanish Proverb

The Sea.

The view of it inspires a delight and ecstasy which is not only hard to describe, but which has something secret in it that a man should not utter loudly.—Thackeray.

Thought for the Day.

Some are silenced but not convinced, others are convinced but not silenced

Has Only Imagination.

The imagination is the only power I have that I create. It is the only artist within me that is not a slave to its clay. My will power is weak, my memory strongly automatic, and my desires work right along without asking my permission.—Frank Crane.

The Hibernian Touch.

Automobile Service Bulletin—"If you take more gasoline out of the tank than you put in, the tank will run dry and the car will stop."—Boston Evening Transcript

No Filthy Lucre

Country folk know nothing of what the world calls filth, lucre. They work with clean hands and all the lucre that comes into their hands is clean and leaves clean.—Exchange

Needs Repetition.

It has often been said that 'honesty is the best policy,' but it hasn't been said often enough.—E. W. Howe's Monthly.

The Wise Rich

The rich people are wise. They let the poor people raise the families while they raise the rents

Greatest Business Thrill.

The great moral thrill of trade is to give the other fellow a good bargain—and yourself a better one

Thought for the Day.

Some men spend more money trying to be a "good fellow" than they do trying to be a good husband or father.

Scotland Unknown Before A. D.

Scotland first became known to history in the year 80 of the Christian era

Getting Even With the Censor.

"The censor cuts out all the interesting parts of his letters, but he's found a way to get even with him." "What's that?" "He says he's going to quit writing."

Why Called "Clove."

The word "clove" has come down from the French word "clou" which means a nail, because of the resemblance, partly real and partly fanciful which the dried clove bears to a nail

TURN ME OVER

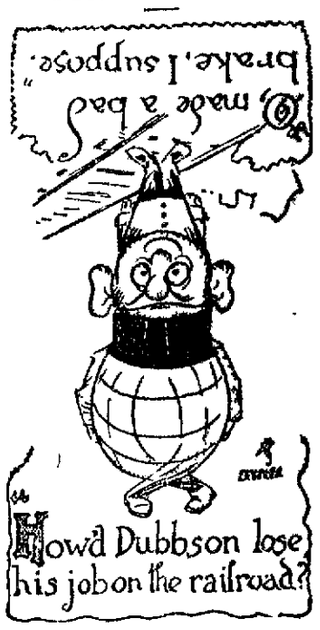

Try This For NEURITIS

"Neuritis may be localized in a single nerve or may be general, involving a large number of nerves."

For quick and lasting relief, pharmacists have for the past few months dispensed Joint-Ease—a stainless, penetrating remedy that, when rubbed over the affected parts for about minute, soaks right in so that not a trace is left on the skin.

Joint-Ease is for limbering up stiff joints, reducing the swelling and causing the pain to disappear, and for this purpose thousands of tubes are sold daily—60 cents.

Watch Out For Colds

This sudden drop in the temperature following the rain of a couple of days will breed a cold mighty easy. Prevention is easier and our cold remedy will be of material aid.

Take it before the cold starts and be safer.

Aughinbaugh's DRUG STORE

Judge Says Physician May Prescribe As Much Liquor As Is Required

New York, May 9.—A physician may prescribe as much liquor for a patient as he considers necessary, Federal Judge Knox ruled today, declaring void that section of the Volstead Act limiting the amount.

The decision, on which important appeal is to be taken, will have sweeping effect on the Volstead and Harrison acts if sustained. The Harrison drug act limits the amount of narcotics a physician may give an addict.

Judge Knox's decision was rendered in an injunction proceeding brought by Doctor Samuel Lambert to restrain Federal Attorney Hayward from limiting the amount of liquor Dr. Lambert prescribes.

This is Home Garage Week

When you drive out of your Home Garage is the oil always at the proper level?

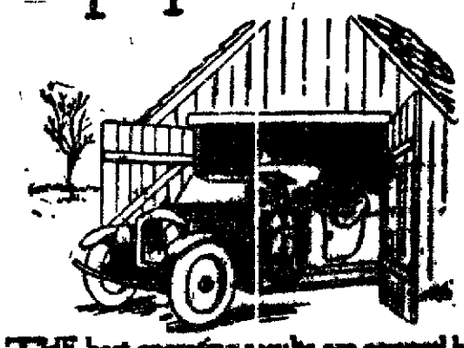

THE best operating results are secured by having your oil at the proper level before you leave your Home Garage. You can make sure of this by having in your Home Garage a 5-gallon can or 15-, 30-, or 55 gallon steel drum of Gargoyle Mobiloil (with convenient faucet).

This is Home Garage week.

Buy your season's supply now!

Mobiloil

Make the chart your guide

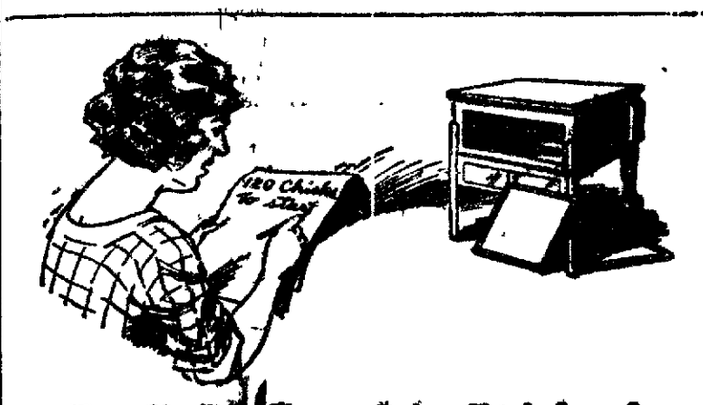

How Do You Figure Baby Chick Loss?

Do you actually figure it in dollars and cents? Suppose 20, or 30 or 50 chicks from your hatches die. How much would these baby chicks cost you to replace?

Purina Chick Startena
(With Buttermilk)

is a real baby chick feed. It is balanced to supply all the elements that the tender baby chicks require in the first few weeks. Buttermilk, which authorities specify as important for baby chicks, is one of the principal ingredients. The other ingredients in Startena blend with buttermilk to make a perfect growing ration.

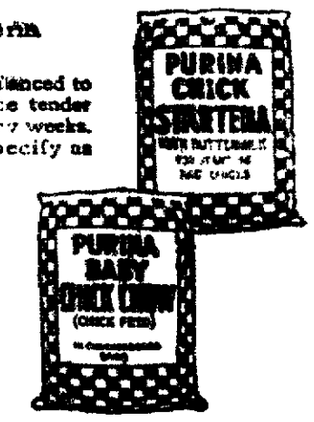

Save more baby chicks and get early layers next year by feeding Purina Chick Startena and Baby Chick Grow on the double development guarantee. Give us your order today.

KEYSTONE FLOUR COMPANY
B. R. & P. Siding, Market Street, Clearfield, Pa.

DEVOE

Paint and Varnish Products

Prevent Destruction

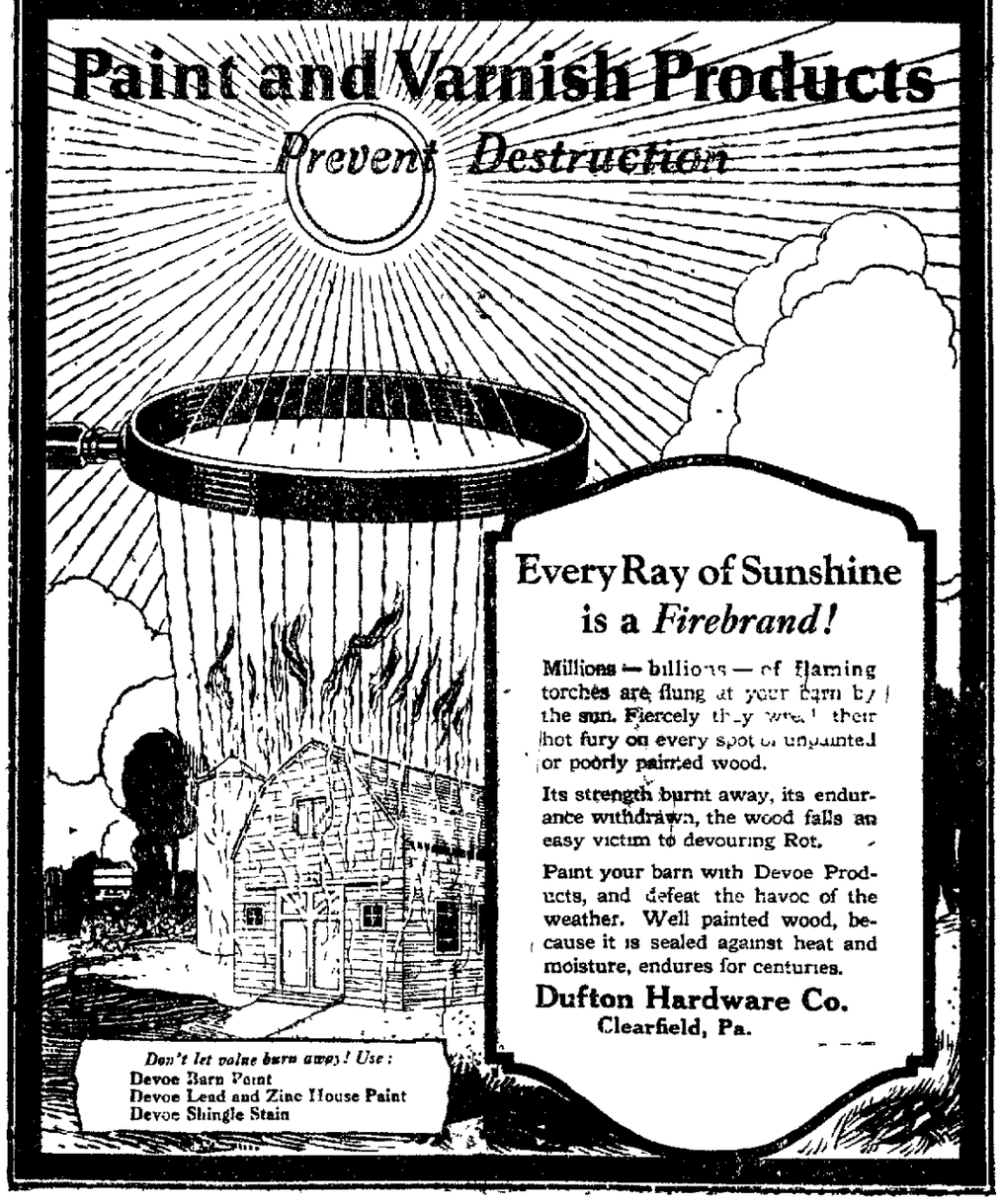

Every Ray of Sunshine is a *Firebrand!*

Millions — billions — of flaming torches are flung at your barn by the sun. Fiercely they wreak their hot fury on every spot of unpainted or poorly painted wood.

Its strength burnt away, its endurance withdrawn, the wood falls an easy victim to devouring Rot.

Paint your barn with Devoe Products, and defeat the havoc of the weather. Well painted wood, because it is sealed against heat and moisture, endures for centuries.

Dufton Hardware Co.
Clearfield, Pa.

Don't let value burn away! Use:
Devoe Barn Paint
Devoe Lead and Zinc House Paint
Devoe Shingle Stain

Thursday Evening

—for a—

GOOD DINNER

DROP INTO OUR DINING PLACES

JORDAN'S

NEWSPAPER ARCHIVE®
NEWSPAPER ARCHIVE®

Curwensville's Own Column

Our thanks are more than due to Harry Biliger, manager of the Moose rooms, for a mess of fine trout, the smallest specimen being eight inches in length. Mr. Bilger knows just what will tempt the slack appetite of a disgruntled, disgusted sick man We certainly appreciate the gift of the donor in the spirit it was tendered.

Mrs. Charles Seymour Russell, who spent the winter months in Georgia, returned to her Curwensville home for the summer months.

The A. E. Patton residence which has been vacant for several years, is being repaired and will be occupied by some members of that family this summer.

Jim Rhoads has his new restaurant in the Park House all [illegible] equipped and will open the [illegible] business next week.

A gentleman gave us the astounding fact yesterday that there were a very few real carpenters in Curwensville at the present time, but that of hatchet and saw men the number was galore.

The writer has been asked more than a hundred times how "Gobbler's Hollow," now known as Filbert street, got its name. The story, not a legend goes back some fifty-odd years, when "Slabby" Chambers lived in the house south of the Stover property. "Slabby" was the father of six or seven boys, and they perpetrated and concocted their all kinds of devilment, greatly to the fear and detriment of neighbors. One day four or five of "Slabby's" offspring wandered up to the Charles Goodwin farm, and there they saw a number of young turkeys Thinking those cute little birds would make nice pets (and eating when they grew to maturity), the lads slyly rounded up some six or eight and brought them home and hid them in the cellar The young turks were missed at feeding time, and as "Slabby's" brood had been seen in that vicinity, and knowing them for what they were, Mr. Goodwin came to town and soon located the lost birds and took them home. It only took one or two days or the town boys to learn the story and there always was enmity and war between the lads of "Benderville" and the "hollow". Hence when the Chambers clan appeared the cry was raised "Here come Goodwin's turkeys from 'Gobbler's Hollow'" and then a general fight started in which the "gobblerites" usually came out ahead, as every one of them was big, strong, and husky. From that time to the present Filbert street has been known as "Gobbler's Hollow."

This column is compelled to omit an account of Council meeting, which was held on Monday evening. We are aware that Curwensville readers will miss this item of news as for some months the Progress has been the only paper giving out the same. By an error of Providence the writer has been completely knocked out of business, and by the kindness of "Bucky" Bartelli, the man who hustles the express packages about town, we were wheeled home in his car last Friday, being unable to navigate the distance one handed. Providence and a physician, working in conjunction, expect that we will be on our feet by Thursday, and have better sense than to perform such fool stunts, to get notes for Curwensville letter, as we had been doing.

Farmers who come up our way, and have some farmers also, tell us that the wheat and rye, for an average crop, look not too good to them at present The blades have a yellow tinge that does not indicate good straw nor well filled heads. Late rains have started timothy and clover fields and an average yield is indicated.

"Nothing But the Truth," under the direction of Fred Robison, will be presented at the Curwensville opera house tomorrow by Joshua Sipes Post of the American Legion The best of local talent will be employed and the entertainment will be well worth the price of admission. As an added attraction "Bobby" Stephenson, the "India rubber" kid from Clearfield will also appear. Matinee and evening performances will be given.

Reserved seats on sale at Murphy's Drug Store for "Nothing But the Truth" 5|9|1t|ch

See "Nothing But the Truth" tomorrow evening at the Opera House, Curwensville, presented by local talent under the auspices of the American Legion. 5|9|1t|ch

Have the school children see "Nothing But the Truth" at tomorrow's special matinee Admission 15c 5|9|1t|ch

When you see "Nothing But the Truth" you will smile, snicker, laugh and roar and after the play you'll laugh some more 5|9 1t|ch

For "Nothing But the Truth" tomorrow evening, special music and Bobby Stephenson from Clearfield the 9-year-old boy wonder, known as the India Rubber Kid. 5|9|1t|ch

LOST—Light gray hair pin Set with blue and green stones Lost between Filbert street and Red Men's Hall. Finder please notify P O Box 43. 5|9|2t|pd

TWO INCHES OF SNOW

The hills in the upper end of Clearfield county were covered this morning by two inches of snow Orchardists and fruit growers, however, give it as their opinion that no damage will be done to the fruit trees, now generally in blossom, unless it should happen to freeze tonight.

Easy to Believe.

A naturalist says that a fly can walk 85 times as fast as a human being After trying to find out one of the dumb things it doesn't take much imagination to believe it.

Removing Glass Stoppers

To remove a glass stopper from a bottle when it has become fast tap the stopper gently with another glass bottle. The top then will come out easily

Stray Bits of Wisdom

No book is worth anything which is not worth much; nor is it serviceable until it has been read, and reread, and loved and loved again —Ruskin

"Into the Light of Common Day."

After a woman marries a man, she stops looking wistfully at him and says what she means.—Boston Transcript.

Languages Number 5,000

There are about 5,000 different languages.

Peculiar Salutation.

Flinging a jar of water over your friend is one striking form of salutation adopted by the South Sea Islanders.

POULTRY

CHICKEN LICE WORRY FOWLS

Application of Blue Ointment is Efficacious—Sodium Fluorid Also Works Well.

A study of the life of chicken lice shows that there are a dozen different kinds infecting the same bird Most of them, however, frequent the rear part of the body at least once in every twenty-four hours where they obtain the necessary moisture for their life and growth This moisture is obtained from around the vent This habit of lice would answer one method of treatment, the use of blue ointment

Blue ointment applied around the vent and under the wing of each fowl affected seems to get rid of the lice in a very short time. A piece the size of a good sized pea is plenty for one bird If the blue ointment is thick and heavy it should be melted so that it can be applied in a very thin layer It is well to make a second application two weeks after the first, especially if the birds are badly affected

We find that about two applications a year seem to be sufficient to control the lice.

Any of the advertised lice powders and many of the home made powders seem to work very well for a short time Their results, however, are only temporary thus involving considerable

Applying Sodium Fluorid.

labor in holding down this trouble Good dust wallow handy to the poultry house also adds considerably to controlling this pest

Sodium fluorid can also be used to control lice This is a common preparation which can be obtained at any drug store It is applied by what is known as the pinch method A pinch should be worked into the fluff of the tail, a pinch under each wing, a pinch on the back, and a pinch worked into the neck feathers This treatment seems to work very well. By Harry Embleton, Professor of Poultry Husbandry, Oklahoma A. and M. College.

Buy at home; read Progress ads.

CAST OF CHARACTERS FOR "MISS SOMEBODY ELSE"

The Junior class of the Clearfield High School presents the following members of its class in individual roles in "Miss Somebody Else" This play has extraordinary strength of character portrayal and lovely plot The cast is

Constance Darcy, clever daughter of a millionaire nine owned . . . . . Sara Katzman
Celeste, French maid Maxine DeHaas
Ann Delavan, a refined gentlewoman, manager of Tuxedobrook Club House Marie Flegal
Mildred Delavan, eighteen-year-old daughter of Ann and Jasper Delavan Hazel Jordan
Mrs. Blainwood, a society leader of Tuxedobrook Catherine Coppert
Fay Blainwood, a debutante . . . . . Alice French
Alice Stanley, a graceful society girl . . . Elizabeth Stewart
Freda Mason, a typical society girl . . . . Elizabeth Underwood
Mrs. Herrick, a beautiful member of the younger set Edna Marsden
Susan Ruggs, a maid-servant of uncertain age Audrey Henry
Cruger Blainwood, a fine type of American manhood Lynn Bryan
Ralph Hastings, a stranger in Tuxedobrook George Dietzel
John, chauffeur to Constance . . . . . Cecil Bloom
Jasper Delavan, an absent-minded scientist . . . . Preston Mitchell
Sylvester Crane, a diffident chap of younger set James Black
Bert Shaffer, enthusiastic but awkward . . . . . Russell Ammerman

"Miss Somebody Else" is under the personal direction of Miss Ethel Trostle and Miss Dorothy Lenhart of the High School English department

Tickets can be purchased from all members of the Junior class. They are also on sale at Irwin's and Stewart's drug stores Date of performance, Friday evening, May 11, at 8 o'clock.

All the Difference.

It is a small thing to a man whether or not his neighbor be merciful to him, it is life or death to him whether or not he be merciful to his neighbor —George MacDonald

Castles in the Air.

If you have built castles in the air, your work need not be lost; that is where they should be. Now put the foundations under them.—Thoreau.

Bore Rocks for Homes.

Pholads, delicious oyster like bivalves related to the ship worms make their homes inside seashore rocks, into which they bore holes by means of the drill like edges of their shells

Requisites for Success

Whether you work by brain or hand you need health and strength; but more than these you need moral courage Men fail not through bodily fatigue, but because of discouragements. —Grit

Mrs. Chas. T. Kurtz Heads Women's Club As Result Of Election

The regular meeting of the Woman's Club held at the home of Mrs L. A. Gearhart, corner of Martin street and Turnpike avenue, was well attended last evening.

Mrs. H. J Flegal, delegate to the convention, made a highly interesting report of the Western District Convention held at Grove City.

The election of officers resulted as follows:

PresientMrs Charles T. Kurtz; Vice Presients, Mrs H. P. Dowler, Mrs D. W Anderson, Mrs. A. E. Leitzinger; Secretary, Mrs Thornton Hile; Corresponding Secretary, Mrs. George E Zerfoss; Treasurer, Mrs. Frank G. Harris.

Rural Electricity.

Sweden has done more to provide electric power for farms than any other nation, more than one-third of its agricultural area using current for every possible purpose

Reason for Mirth.

"Did you notice how your wife laughed at all my jokes" "She's got a keen sense of humor" "No she's got a dimple"—Judge

They Also Serve.

The masters of men are first servants of principle —Boston Evening Transcript

Good Breeding.

Good breeding is the result of much good sense, some good nature and a little self-denial for the sake of others. —Chesterfield.

Man Shall Not Live by Bread Alone—

Certainly he shan't—he shall spread it thick with

Nucoa

the Spread that makes bread and Spread worth living for.

MOTHER'S DAY SPECIAL

We are going to have a beautiful MOTHER'S DAY special that will be fully as good as the Easter special that we gave you.

We will have something well worth sending Mother and you'll find it a little better than you expected.

BLACKER FLORAL SHOP

North Third St.

IS IMPORTANT PEACH MARKET

New York City Receives More Carloads of Fruit Than Any Other Mart in Country.

New York city is the most important peach market of the United States, receiving more carloads of peaches than any other market according to the United States Department of Agriculture During the height of the season in 1922 as many as 500 cars were received during one week

Stray Bit of Wisdom.

A woman's tongue is only three inches long but it can kill a man six feet high —Japanese Proverb

Damp, We Should Imagine.

Ad in Exchange—"For rent, house on Maple avenue, 5 rooms—nicely papered with town water"—Boston Evening Transcript.

Historical Oversight.

As a boy George Washington always told the truth But the history books make no reference to the question of his veracity after he was married.

FAVOR ST. RASPBERRY

Popularity Attained Through Its Long Season of Fruiting—Is of Excellent Flavor.

The St Regis red raspberry has attained its popularity through its long season of fruiting, which extends over a period of about three months. The berries are smaller than Cuthbert, but are of excellent flavor The first crop ripens ahead of Cuthbert, the fruit being produced on the second-year canes Later in the season the growing canes begin to produce fruit, and it is from these canes that the full crop is secured St. Regis bears the latter part of the season on these new canes The same culture should be given as for the midseason red varieties but to produce the much-advertised crops, one must not neglect the culture Fertilize with manure and keep the soil well stirred. Some growers are tearing out this variety, claiming it a failure, but with proper care it bears out of season crops, as is recommended.

LIBERTY THEATRE TONIGHT

FAMOUS PLAYERS-LASKY CORP.
presents
MARION DAVIES
—in—
"The Bride's Play"
Supervised by Cosmopolitan Productions
—A PARAMOUNT PICTURE—
When It's Orange Blossom Time—
One of the greatest legends of all ages—a story of youth and love and devil-may-care adventure—woven into a thrilling modern romance of luxury and beauty.
by Donn Byrne
Directed by George W. Terwilliger
Scenario by Mildred Considine

Girls! Girls! Girls!

THIS COUPON IS GOOD FOR

FIVE HUNDRED VOTES

Bring this Coupon to Irwin's Drug Store and "Doc" White will tell you how to win a beautiful prize. This Coupon is good only for an Entrance Coupon.

Firemen's Bazaar, May 28 to June 2.

DRIGGS THEATRE TONIGHT

Joseph M. Schenck presents

CONSTANCE TALMADGE

in

"EAST IS WEST"

8 Reels of the Best Ever

Directed by Sidney Franklin

THIS is the great picture that Ellis Parker Butler, famous author, wrote the six advertisements about in *The Saturday Evening Post.*

Ellis Parker Butler

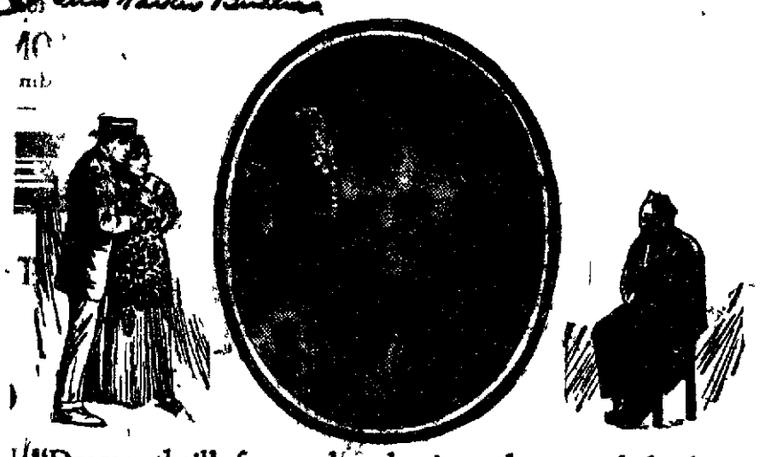

"Drama, thrill, fun and pathos!—and some of the best acting ever." Mr. Butler says that Constance Talmadge, in this her first drama-picture, creates a Ming Toy who will surely be one of the best loved characters on the screen.

A gripping picture from the popular play. If it doesn't take ten million people by storm, Mr. Butler will miss his guess.

Thayer's Orchestra 35c and 50c

Give Your Eyes a Chance

You abuse your eyes more than any other sense you possess. Properly fitted glasses will give your eyes an opportunity to rest even while they're working because of the relief from strain.

I'm fitting your friends —why not you?

C. C. ARNOLD

North Third Street

Over [illegible]

DOINGS OF THE DUFFS

Like Finding a Lost Ball

By Allman

NEWSPAPER ARCHIVE®

ANNIVERSARY SPECIALS IN DOMESTICS THAT ARE LOWER THAN TODAY'S MARKET PRICES

We advise you to fill your needs in this Sale as prices will be higher when our present stock is sold.

81x90 Bleached Seamless Empire Sheets at, each $1.45

These are Mohawk seconds, no damaged places; only a slight stain that will come out in washing.

42x36 and 45x36 Empire Pillow Cases at, each 39c

81x90 Mohawk Bleached Seamless Sheets, special during this Sale at $1.69

42x36 Mohawk Pillow Cases at 42c

45x36 Mohawk Pillow Cases at 45c

18x36 Turkish Towels special at 25c

Extra large and heavy Bath Turkish Towels at 50c

58-inch wide Mercerized Table Damask, regular 65c value, Sale price, yard 48c

$2.00 All Linen Bleached Table Damask, 70-inch wide, Sale price, yard $1.79

All Linen Pattern Table Cloths, size 60x70-inch at $4.95

All Linen Napkins to match at, dozen $4.95

18-inch Hemstitched All Linen Napkins at, dozen $4.50

25c All Linen Bleached Toweling, Sale price, yard 19c

OVER 1,000 YARDS OF 32-INCH WIDE DRESS GINGHAMS

Anniversary Sale Price

19c yard

These are mill end remnants, hence the low price. Many checks and plain colors to choose from.

"PUNJAB" PERCALES

36-inch Wide, The Best Quality Made At

25c yard

Choice of lights and darks.

LANCASTER AND AMOSKEAG APRON GINGHAMS

Anniversary Sale Price

17c yard

One Lot Of SILK AND WOOL DRESS GOODS At One-Half Price

ANNIVERSARY SALE OF IMPORTED BEADED BAGS AT

$4.95

In this assortment of beautiful Imported Beaded Bags you will find some worth as high as $10. Come in and see them.

SALESMAN SAMPLES BEAD NECKLACES AT

39c

They are regular values up to $2.00. These are Salesman Samples which we purchased at a bargain specially for our Anniversary Sale.

LADIES 15c HANDKERCHIEFS AT

10c each

Choice of plain white, with white and colored embroidered corners. Also solid colors with embroidered corners. Some are fine Cotton and others all pure Linen.

SALESMAN SAMPLE SALE OF WOMEN'S LEATHER AND SILK HAND BAGS AT

One-Half Price

These are salesman samples bags which are as good as new. We bought them at a special price, so we pass the savings on to you. They are wonderful values.

$2.00 FAMOUS McCOLLUM AND ONYX SILK STOCKINGS AT

$1.79 pair

Here's a splendid Anniversary Sale value in fine Silk Hosiery. These well known brands are known for wear. In black only. Our regular price has always been $2.00, special for this Sale event at, pair $1.79

Not only a great purchasing event but a great merchandising event. This week, with the great value-giving opportunities afforded, marks the 18th year of our steadily increasing progress in business in this community. Starting out on a small but firm scale, it has been our earnest endeavor—as we have enlarged from time to time—to not only maintain our high standards in every way, but to keep abreast of the times in every possible channel—in our merchandising, in our selling, in our advertising. And we intend to keep right on going!

Thus it is, that displays which have been especially low priced for this great Anniversary event, are typical of all that is new and of high quality.

We urge you to come in and inspect these Anniversary stocks.

Sale Begins Thursday, May 10th

and Continues 10 Days Only

Special Purchases Enable Us To offer

THESE EXTRAORDINARY VALUES IN READY-TO-WEAR

WOMEN'S COATS, WRAPS AND CAPES FOR SPRING

Appeal By Virtue Of Their Distinctive Styling And At Anniversary Sale Prices

At $29.50

Regular Values up to $50.00

Coats, Capes and Wraps for wear everywhere, ranging from the severe Street Coat to the embroidered dressy model. They use Bolivias, Twill Cord and Shawsheen in their fashioning, assisted by attractive stitching, embroidery, tucking and new ideas in pleating on collar and cuff. Crepe silk lined.

At $49.75

Regular Values up to $75.00

Coats, Capes and Wraps in profusion, featuring the Wrappy Coat, the delightful loose Capes or slender Coats. Some are tucked, others choose embroidery or braiding, and still others use fur collars to set them off. Materials of Bolivia, Fashiona, Canton Crepe. Beautifully Silk or Crepe lined.

SPORT COATS

Extra Special at $14.75

Regular Values up to $22.50

Here are smart Sport Coats of polair in plain tans and overplaids. A special purchase for the Anniversary Sale enables us to offer these at this low price $14.75

SMART SPRING SUITS

Very Special For The Anniversary Sale At

$24.75

Regular Values up to $45.00

This group includes fashionable Suits in one and two piece models, of Twill Cord, Poiret Twills and Tricotines, in all the new smart styles, box styles, side ties and buckles. These are wonderful values at $24.75

LADIES' SUMMER GAUZE UNION SUITS

Very Special At

59c

Made plain with built up tops.

AN UNUSUAL SALE OF WOMEN'S AND MISSES' SILK DRESSES AT

$19.75 AND $29.75

Regular Values up to $39.75

A splendid selection of beautiful Silk Dresses for all occasions, made of fine fabrics with exquisite trimming in smart new styles. Materials are Canton Crepe, Crepe-de-Chine, Printed Silks in Egyptian patterns and Roshanara Crepes. This remarkable Dress Sale enables you to purchase distinctive Dresses for all your needs at decisive savings.

EXTRAORDINARY VALUES IN PRETTY FRENCH VOILE AND RATINE DRESSES FOR SUMMERTIME AT

$19.75

Pretty new Summer Dresses of fine French Voiles in all the beautiful new shades, such as dandelion, peach, coral, French blue, orchid and white. Also imported Ratines in many handsome styles to choose from. These Dresses are worth much more. Marked special for the Anniversary Sale at $19.75

$2.50 DAINTY VOILE AND DIMITY BLOUSES AT

$1.45

There are fifteen dozens to sell at this price. Made of fine quality Voile and Dimity. Many are hand made with small tucks and hand drawn work, open back and front styles, V and round necks. Come early for these as they will not last long at this price. See window display.

A Wonderful Sale of Exclusive Hats

SPECIAL FOR THE ANNIVERSARY SALE AT

$9.75

A collection including every authentic new mode, just in from one of New York's famous houses, co-operating with us to make this the outstanding event of the season. Rich materials, smart trims. One-of-a-kind models only.

A. W. LEONARDSON CO.

THE RUG DEPARTMENT OFFERS SPECIAL VALUES IN RUGS DURING THE ANNIVERSARY SALE

$45.00 Size 9x12-foot Axminster Rugs At

$39.75

Splendid quality Axminster Rugs in many beautiful new patterns to choose from. They are regular $45.00 values. While they last during our great Anniversary event we offer them at $39.75

$35.00 Size 9x12-foot BRUSSELS RUGS AT

$29.50

These are the very best quality Brussels Rugs made and are regular $35.00 values. Special during the Anniversary Sale at $29.50

27x54 RAG RUGS AT

85c

Come early for these as we have only a limited quantity to sell None sold to dealers.

$1.25 PRINTED BRUSSELS RUGS SPECIAL AT

$1.00

These are size 27x54-inch, in conventional designs.

CRETONNE COVERED PORCH CUSHIONS AT

59c

Filled with pure kapock in round sunburst styles An exceptional value in this Sale at 59c

VELOUR AND TAPESTRY TABLE RUNNERS

Specially Priced at

$2.00 and $3.50

Choice of rose, blue, brown and taupe.

DRESSER SCARFS SPECIAL AT

$1.00

Made of Jewel Cloth, lace trimmed.

WOMEN'S $2.00 GINGHAM PORCH DRESSES AT

$1.45

Well made of splendid quality of gingham in small checks, trimmed with white Swiss collars and cuffs.

CHILDREN'S $2.00 GINGHAM WASH DRESSES AT

$1.29

Made of good quality gingham in plain colors and checks. Sizes from 7 to 12 years.

$1.00 BUNGALOW APRONS AT

79c

Dainty Bungalow Aprons of good percale in all colors, trimmed with figured cretonne around collar, cuffs and pockets.

One lot of $3.95 to $4.75 Crepe and Art Cloth Bungalow Aprons to close out in the Anniversary Sale at $1.95

LADIES' $1.25 CREPE GOWNS AT

95c

In plain and flowered crepes, including regular and extra sizes.

CHILDREN'S $1.00 ROMPERS REDUCED TO

79c

Cute styles in sizes from 2 to 6 years.

ONE LOT OF CHILDREN'S WOOL SWEATERS TEN PER CENT REDUCTION

SPECIAL ANNIVERSARY SALE VALUES AT THE NOTION COUNTER

Just received new shipments of those Electric Hair Curlers and Table Stoves, guaranteed for year, very special at ... $1.00

Thirty Hour Alarm Clocks with inside bell, stem shut off, Sale price $1.00

The last lot of those gold plated Gillette Safety Razors, including two extra double edge blades, to sell special at $1.00

LADIES' RUBBER KITCHEN APRONS

Very Special at

39c

ONE LOT OF ART NEEDLEWORK REDUCED

One-Fourth

Included in this lot are Children's Dresses and Rompers.

NewspaperARCHIVE® NewspaperARCHIVE®